

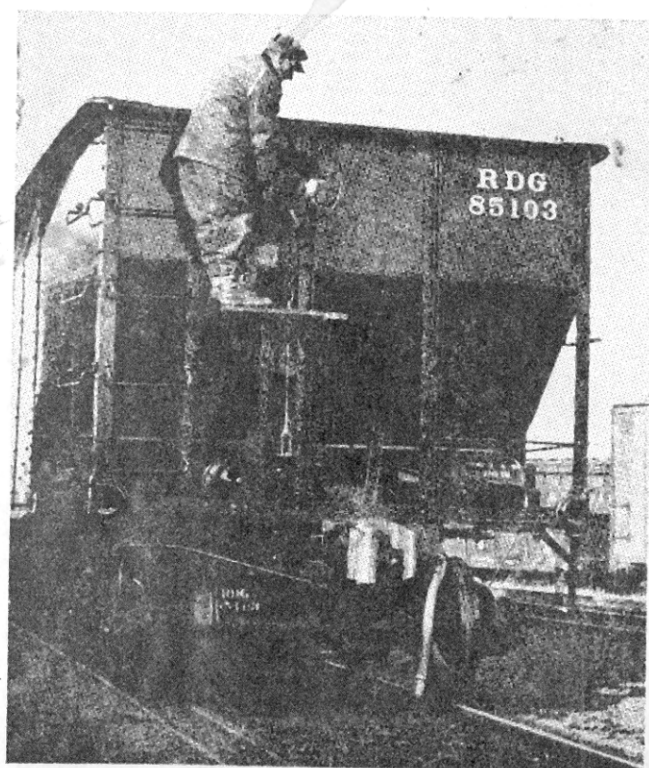

STOP damage to freight by coupling cars NOT OVER 4 MILES PER HOUR

RULE Y.

When cars are placed or left on any track, sufficient hand brakes must be applied to prevent cars from moving and in addition when necessary the wheels must be blocked.



SAFETY RULES.

Employees ascending or descending from top of a car must not use brake wheel as a hand-hold.

Before operating hand brake, obtain firm foot-hold on brake step.

Exercise care to avoid injury from:

- (a) Brake club slipping in wheel.
- (b) Brake wheel spinning around.
- (c) Slipping and falling, sprain or strain from losing hold, footing or balance.

READING COMPANY

PHILADELPHIA DIVISION

TIME TABLE No. 21

Effective 2.01 A. M., Eastern Standard Time

SUNDAY, OCTOBER 27, 1963

For the Government of Employees only

DESTROY ALL FORMER TIME TABLES

E. T. HUNTER

Superintendent

SAFETY ALWAYS

**Make this Railroad the safest
on which to work and travel**

PRESS OF ALLEN, LANE & SCOTT, PHILADELPHIA



INDEX

PAGE

Bethlehem Branch {Lansdale to Bethlehem Bethlehem to Lansdale}.....	152
Doylestown Branch.....	140
Frankford Branch.....	188
Germantown and Chestnut Hill Branch.....	174
Hatboro and New Hope.....	138
Philadelphia to {West Trenton Lansdale..... Hatboro.....}	2
Hatboro..... Lansdale..... West Trenton} to Philadelphia.....	60
Philadelphia and Neshaminy Falls via N. Y. S. L. West Trenton and Bound Brook Junction.....	156
Bound Brook Junction and West Trenton..... Neshaminy Falls and Philadelphia via N. Y. S. L.	162
Morrisville Branch.....	188
Norristown Branch.....	120
Newtown Branch.....	168
Olney Branch.....	173
Philadelphia and Chester Branch.....	190
Philadelphia and Chester Valley Branch.....	137
Plymouth Branch.....	134
Port Reading Branch.....	136
Preferred Freight Service.....	198
Reading Terminal—Berks Street—Tabor Jct.— Woodlane.....	189
Stony Creek Branch.....	135
Trenton Branch.....	173
Hours During Which Stations Are Open for Sale of Tickets, Handling Baggage, Train Orders, etc.....	195
Letter Indications.....	191
Track Directions.....	189-191
Train Connections.....	192, 194

Tear off, sign and return to employing officer

READING COMPANY

Date....., 1963

I hereby acknowledge receipt of copy of Philadelphia Division

Time Table No. 21

Name.....

Employed as.....



READING COMPANY

PHILADELPHIA DIVISION

TIME TABLE No. 21

Effective 2.01 A. M., Eastern Standard Time

SUNDAY, OCTOBER 27, 1963

For the Government of Employees only

DESTROY ALL FORMER TIME TABLES

E. T. HUNTER
Superintendent

SAFETY ALWAYS
Make this Railroad the safest
on which to work and travel

PRESS OF ALLEN, LANE & SCOTT, PHILADELPHIA



PHILA. TO WEST TRENTON—LANSDALE—HATBORO 3

[illegible]

4 PHILA. TO WEST TRENTON—LANSDALE—HATBORO

STATIONS	FIRST CLASS			
	703	2701		
	Chestnut Hill Local	Chestnut Hill Local		
	MON. and DAYS AFTER HOLIDAYS	SUNDAY ONLY		
	A. M.	A. M.		
PHILA. (Rdg. Term.)	12.25	12.35		
SPRING GARDEN ST.		\$12.37		
COLUMBIA AVENUE		\$12.40		
NORTH BROAD ST.	\$12.30	\$12.42		
SIXTEENTH ST. JCT.	12.31	12.43		
NORRISTOWN (DeKalb St.)	MU	MU		
TIOGA	\$12.32	\$12.45		
NICTOWN		\$12.46		
WAYNE JUNCTION	\$12.35	\$12.48		
CHESTNUT HILL	12.51	1.04		
LOGAN				
NEWTOWN JUNCTION				
TABOR				
TABOR JUNCTION				
FERN ROCK				
OAK LANE				
ELKINS PARK				
JENKINTOWN				
NOBLE				
RYDAL				
MEADOWBROOK				
BETHAYRES				
PHILMONT				
FOREST HILLS				
SOMERTON				
TREVOSE				
NESHAMINY FALLS				
PARKLAND				
LANGHORNE				
FAIRLESS JUNCTION				
WOODBOURNE				
YARDLEY				
WEST TRENTON				
GLENSIDE				
NORTH HILLS				
ORELAND				
FELLWICK				
FT. WASHINGTON				
AMBLER				
PENLLYN				
GWYNEDD VALLEY				
NORTH WALES				
PENNBROOK				
LANSDALE				
DOYLESTOWN				
BETHLEHEM				
ARDSLEY				
ROSLYN, W. E. D. T.				
CRESTMONT				
WILLOW GROVE				
FULMOR				
HATBORO				
A	A. M.	A. M.		

PHILA. TO WEST TRENTON--LANSDALE--HATBORO 5

[illegible]

No. 222 is superior by direction to No. 273.



6 PHILA. TO WEST TRENTON-LANSDALE-HATBORO

STATIONS	FIRST CLASS			
	1107	105	826	530
	Norris- town Local	Norris- town Local	Fox Chase Local	West Trenton Local
	SAT. EX. HOLIDAYS	EX. SAT. SUN. & HOLIDAYS	EX. SAT. SUN. & HOLIDAYS	EX. SAT. SUN. & HOLIDAYS
L	A. M.	A. M.	A. M.	A. M.
PHILA. (Rdg. Term.)	6.15	6.18	6.27	6.30
SPRING GARDEN ST.	\$ 6.17			
COLUMBIA AVENUE	\$ 6.20	\$ 6.22		
NORTH BROAD ST.	\$ 6.22	\$ 6.24	\$ 6.32	\$ 6.35
SIXTEENTH ST. JCT.	6.23	6.25	6.33	6.36
NORRISTOWN (DeKalb St.)	\$ 6.52	\$ 6.54		MU
TIOGA				
NICETOWN				
WAYNE JUNCTION			\$ 6.37	\$ 6.40
CHESTNUT HILL	MU	MU		
LOGAN				
NEWTOWN JUNCTION			6.39	6.42
TABOR				
TABOR JUNCTION				6.43
FERN ROCK				
OAK LANE				
ELKINS PARK				
JENKINTOWN				\$ 6.48
NOBLE				\$ 6.50
RYDAL				\$ 6.52
MEADOWBROOK				\$ 6.54
BETHAYRES				\$ 6.56
PHILMONT				\$ 6.58
FOREST HILLS				
SOMERTON				\$ 7.01
TREVOSE				\$ 7.04
NESHAMINY FALLS				\$ 7.06
PARKLAND				\$ 7.08
LANGHORNE				\$ 7.11
FAIRLESS JUNCTION				\$ 7.14
WOODBOURNE				\$ 7.17
YARDLEY				\$ 7.24
WEST TRENTON				7.27
GLENSIDE				
NORTH HILLS				
ORELAND				
FELLWICK				
FT. WASHINGTON				
AMBLER				
PENLLYN				
GWYNEDD VALLEY				
NORTH WALES				
PENNBROOK				
LANSDALE				
DOYLESTOWN				
BETHLEHEM				
ARDSLEY				
ROSLYN, W. E. D. T.				
CRESTMONT				
WILLOW GROVE				
FULMOR				
HATBORO				
A	A. M.	A. M.	A. M.	A. M.

PHILA. TO WEST TRENTON-LANSDALE-HATBORO 7

	FIRST CLASS					
	1530	405	107	1403	221	2109
	West Trenton Local	Lansdale Local	Norris- town Local	Lansdale Local	Hatboro Local	Norris- town Local
	SAT. EX. HOLIDAYS	EX. SAT. SUN. & HOLIDAYS	EX. SAT. SUN. & HOLIDAYS	SAT. EX. HOLIDAYS	EX. SAT. SUN. & HOLIDAYS	SUN. & HOLI- DAYS ONLY
	A. M.	A. M.	A. M.	A. M.	A. M.	A. M.
	6.37	6.40	6.45	6.45	6.47	6.55
	\$ 6.42	\$ 6.46	\$ 6.50	\$ 6.50	\$ 6.52	\$ 7.00
	6.43	6.47	6.51	6.51	6.53	7.01
	MU	MU	\$ 7.18	MU	MU	\$ 7.28
	\$ 6.44	\$ 6.49		\$ 6.52		
	\$ 6.46	\$ 6.50				
	\$ 6.48	\$ 6.52		\$ 6.55	\$ 6.57	
			MU			MU
		\$ 6.54		\$ 6.57		
	6.50	6.55		6.58	6.59	
		\$ 6.56		\$ 6.59	\$ 7.00	
	6.51	6.57		7.00	7.01	
		\$ 6.58		\$ 7.01	\$ 7.02	
		\$ 7.00		\$ 7.03	\$ 7.04	
		\$ 7.02		\$ 7.05	\$ 7.06	
	\$ 6.56	\$ 7.05		\$ 7.08	\$ 7.09	
	\$ 6.59					
	\$ 7.00					
	\$ 7.02					
	\$ 7.04					
	\$ 7.06					
	\$ 7.09					
	\$ 7.12					
	\$ 7.14					
	\$ 7.19					
	\$ 7.22					
	\$ 7.25					
	\$ 7.32					
	7.35					
		\$ 7.08		\$ 7.11	\$ 7.12	
		\$ 7.10		\$ 7.13		
		\$ 7.12		\$ 7.15		
		\$ 7.14		\$ 7.17		
		\$ 7.16		\$ 7.19		
		\$ 7.19		\$ 7.22		
		\$ 7.22		\$ 7.25		
		\$ 7.24		\$ 7.27		
		\$ 7.29		\$ 7.32		
		\$ 7.32		\$ 7.35		
		7.35 (474)		7.38 (1402)		
					\$ 7.15	
					\$ 7.18	
					\$ 7.21	
					\$ 7.24	
					\$ 7.28	
					7.30 (226)	
	A. M.	A. M.	A. M.	A. M.	A. M.	A. M.

No. 221 take siding at Hatboro to meet No. 226.

8 PHILA. TO WEST TRENTON—LANSDALE—HATBORO

STATIONS	FIRST CLASS			
	600	201	707	532
	New York Express	Glenalide Local	Chestnut Hill Local	West Trenton Local
	Ex. SAT. SUN. & HOLIDAYS	Ex. SAT. SUN. & HOLIDAYS	Ex. SAT. SUN. & HOLIDAYS	Ex. SAT. SUN. & HOLIDAYS
L	A. M.	A. M.	A. M.	A. M.
PHILA. (Rdg. Term.)		7.00	7.10	7.15
SPRING GARDEN ST.			\$ 7.12	
COLUMBIA AVENUE			\$ 7.18	
NORTH BROAD ST.		\$ 7.05	\$ 7.17	\$ 7.20
SIXTEENTH ST. JCT.		7.06	7.18	7.21
NORRISTOWN (DeKalb St.)		MU	MU	MU
TIoga			\$ 7.20	
NICETOWN			\$ 7.21	
WAYNE JUNCTION	7.05	\$ 7.10	\$ 7.23	\$ 7.25
CHESTNUT HILL			7.39	
LOGAN				
NEWTOWN JUNCTION	7.07	7.12		7.27
TABOR				
TABOR JUNCTION	7.08	7.13		7.28
FERN ROCK				
OAK LANE				
ELKINS PARK				\$ 7.30
JENKINTOWN	\$ 7.14	\$ 7.18		\$ 7.33
NOBLE				\$ 7.35
RYDAL				\$ 7.37
MEADOWBROOK				\$ 7.39
BETHAYRES	7.19			\$ 7.41
PHILMONT				\$ 7.44
FOREST HILLS				\$ 7.45
SOMERTON				\$ 7.47
TREVOSE				\$ 7.50
NESHAMINY FALLS	7.24			\$ 7.52
PARKLAND				\$ 7.55
LANGHORNE				\$ 7.58
FAIRLESS JUNCTION				
WOODBOURNE				
YARDLEY	7.32			\$ 8.07
WEST TRENTON	\$ 7.34			8.11
GLENSEIDE		7.21		
NORTH HILLS				
ORELAND				
FELLWICK				
FT. WASHINGTON				
AMBLER				
PENLLYN				
GWYNEDD VALLEY				
NORTH WALES				
PENNBROOK				
LANSDALE				
DOYLESTOWN				
BETHLEHEM				
ARDSLEY				
ROSLYN, W. E. D. T.				
CRESTMONT				
WILLOW GROVE				
FULMOR				
HATBORO.				
A	A. M.	A. M.	A. M.	A. M.

PHILA. TO WEST TRENTON--LANSDALE--HATBORO[illegible]

Note "A"—No. 602 will not run Nov. 5, 1963.

10 PHILA. TO WEST TRENTON—LANSDALE—HATBORO

STATIONS	FIRST CLASS				
	469	1111	711	1705	830
	Doylestown Local	Norristown Local	Chestnut Hill Local	Chestnut Hill Local	Fox Chase Local
	EX. SAT. SUN. & HOLIDAYS	SAT. EL. HOLIDAYS	EX. SAT. SUN. & HOLIDAYS	SAT. EL. HOLIDAYS	EX. SAT. SUN. & HOLIDAYS
L	A. M.	A. M.	A. M.	A. M.	A. M.
PHILA. (Rdg. Term.)	7.40	7.40	7.46	7.48	7.50
SPRING GARDEN ST.					
COLUMBIA AVENUE					
NORTH BROAD ST.	\$ 7.45	\$ 7.46	\$ 7.51	\$ 7.53	\$ 7.55
SIXTEENTH ST. JCT.	7.48	7.47	7.52	7.54	7.56
NORRISTOWN (DeKalb St.)	MU	\$ 8.13	MU	MU	
TIOGA	\$ 7.48		\$ 7.54	\$ 7.56	
NICETOWN			\$ 7.56	\$ 7.58	
WAYNE JUNCTION	\$ 7.51		\$ 7.59	\$ 8.01	\$ 8.00
CHESTNUT HILL		MU	8.15	8.17	
LOGAN	\$ 7.53				
NEWTOWN JUNCTION	7.54				8.02
TABOR	\$ 7.55				
TABOR JUNCTION	7.56				
FERN ROCK	\$ 7.57				
OAK LANE	\$ 7.59				
ELKINS PARK	\$ 8.01				
JENKINTOWN	\$ 8.04				
NOBLE					
RYDAL					
MEADOWBROOK					
BETHAYRES					
PHILMONT					
FOREST HILLS					
SOMERTON					
TREVOSE					
NESHAMINY FALLS					
PARKLAND					
LANGHORNE					
FAIRLESS JUNCTION					
WOODBOURNE					
YARDLEY					
WEST TRENTON					
GLENSIDE	\$ 8.07				
NORTH HILLS	\$ 8.09				
ORELAND	\$ 8.11				
FELLWICK	\$ 8.13				
FT. WASHINGTON	\$ 8.15				
AMBLER	\$ 8.17				
PENLLYN	\$ 8.20				
GWYNEDD VALLEY	\$ 8.22				
NORTH WALES	\$ 8.26				
PENNBROOK	\$ 8.28				
LANSDALE	\$ 8.31 (476)				
DOYLESTOWN	9.03				
BETHLEHEM					
ARDSLEY					
ROSLYN, W. E. D. T.					
CRESTMONT					
WILLOW GROVE					
FULMOR					
HATBORO					
A	A. M.	A. M.	A. M.	A. M.	A. M.

PHILA. TO WEST TRENTON—LANSDALE—HATBORO 11

[illegible]

12 PHILA. TO WEST TRENTON—LANSDALE—HATBORO

STATIONS	FIRST CLASS				
	832	1707	1113	534	113
	Fox Chase Express Ex. SAT. SUN. & HOLIDAYS A. M.	Chestnut Hill Local SAT. EX. HOLIDAYS A. M.	Norristown Local SAT. EX. HOLIDAYS A. M.	West Trenton Local Ex. SAT. SUN. & HOLIDAYS A. M.	Norristown Local Ex. SAT. SUN. & HOLIDAYS A. M.
PHILA. (Rdg. Term.)	8.35	8.35	8.40	8.40	8.42
SPRING GARDEN ST.					
COLUMBIA AVENUE					
NORTH BROAD ST.		\$ 8.41	\$ 8.45	\$ 8.46	\$ 8.47
SIXTEENTH ST. JOT.	8.41	8.42	8.46	8.46	8.48
NORRISTOWN (DeKalb St.)		MU	\$ 9.12	MU	\$ 9.14
TIOGA					
NICETOWN					
WAYNE JUNCTION	8.44	\$ 8.46		\$ 8.50	
CHESTNUT HILL		9.02	MU		MU
LOGAN					
NEWTOWN JUNCTION	8.46			8.52	
TABOR				\$ 8.53	
TABOR JUNCTION				8.54	
FERN ROCK					
OAK LANE				\$ 8.56	
ELKINS PARK					
JENKINTOWN				\$ 9.00	
NOBLE				\$ 9.02	
RYDAL	Does not carry passengers			\$ 9.04	
MEADOWBROOK				\$ 9.06	
BETHAYRES				\$ 9.08	
PHILMONT				\$ 9.10	
FOREST HILLS					
SOMERTON				\$ 9.13	
TREVOSE				\$ 9.16	
NESHAMINY FALLS				\$ 9.18	
PARKLAND				\$ 9.20	
LANGHORNE				\$ 9.23	
FAIRLESS JUNCTION					
WOODBOURNE				\$ 9.26	
YARDLEY				\$ 9.33	
WEST TRENTON				9.36	
GLENSIDE					
NORTH HILLS					
ORELAND					
FELLWICK					
FT. WASHINGTON					
AMBLER					
PENLLYN					
GWYNEDD VALLEY					
NORTH WALES					
PENNSBROOK					
LANSDALE					
DOYLESTOWN					
BETHLEHEM					
ARDSLEY					
ROSLYN, W. E. D. T.					
CRESTMONT					
WILLOW GROVE					
FULMOR					
HATBORO					
A	A. M.	A. M.	A. M.	A. M.	A. M.

PHILA. TO WEST TRENTON—LANSDALE—HATBORO 13[illegible]

14 PHILA. TO WEST TRENTON—LANSDALE—HATBORO

STATIONS	FIRST CLASS				
	1832	2713	115	1115	411
	Fox Chase Local.	Chestnut Hill Local	Norristown Local	Norristown Local	Lansdale Local
	SAT. EL. HOLIDAYS	SUN. & HOLIDAYS ONLY	EL. SAT. SUN. & HOLIDAYS	SAT. EL. HOLIDAYS	EL. SAT. SUN. & HOLIDAYS
L PHILA. (Rdg. Term.)	A. M.	A. M.	A. M.	A. M.	A. M.
SPRING GARDEN ST.	9.15	9.15	9.20	9.22	9.26
COLUMBIA AVENUE	\$ 9.17	\$ 9.19			
NORTH BROAD ST.	\$ 9.20	\$ 9.22	\$ 9.26	\$ 9.28	\$ 9.30
SIXTEENTH ST. JCT.	9.21	9.23	9.27	9.29	9.31
NORRISTOWN (DeKalb St.)		MU	\$ 9.53	\$ 9.55	MU
TIOGA		\$ 9.25			
NICETOWN		\$ 9.26			
WAYNE JUNCTION	\$ 9.25	\$ 9.28			\$ 9.35
CHESTNUT HILL		9.44	MU	MU	
LOGAN					
NEWTOWN JUNCTION	9.27				9.37
TABOR					
TABOR JUNCTION					9.38
FERN ROCK					
OAK LANE					
ELKINS PARK					
JENKINTOWN					\$ 9.43
NOBLE					
RYDAL					
MEADOWBROOK					
BETHAYRES					
PHILMONT					
FOREST HILLS					
SOMERTON					
TREVOSE					
NESHAMINY FALLS					
PARKLAND					
LANGHORNE					
FAIRLESS JUNCTION					
WOODBOURNE					
YARDLEY					
WEST TRENTON					
GLENSIDE					\$ 9.45
NORTH HILLS					\$ 9.47
ORELAND					\$ 9.49
FELLWICK					\$ 9.51
FT. WASHINGTON					\$ 9.53
AMBLER					\$ 9.55
PENLLYN					\$ 9.58
GWYNEDD VALLEY					\$10.00
NORTH WALES					\$10.04
PENNBROOK					
LANSDALE					10.08
DOYLESTOWN					(412)
BETHLEHEM					
ARDSLEY					
ROSLYN, W. E. D. T.					
CRESTMONT					
WILLOW GROVE					
FULMOR					
HATBORO					
A	A. M.	A. M.	A. M.	A. M.	A. M.

PHILA. TO WEST TRENTON—LANSDALE—HATBORO 15

[illegible]

No. 234 is superior by direction to No. 227.

16 PHILA. TO WEST TRENTON—LANSDALE—HATBORO

STATIONS	FIRST CLASS				
	721	1713	229	1117	1227
	Chestnut Hill Local	Chestnut Hill Local	Hatboro Local	Norristown Local	Hatboro Local
	Ex. SAT. SUN. & HOLIDAYS	SAT. EX. HOLIDAYS	Ex. SAT. SUN. & HOLIDAYS	SAT. EX. HOLIDAYS	SAT. EX. HOLIDAYS
L	A. M.	A. M.	A. M.	A. M.	A. M.
PHILA. (Rdg. Term.)	10.10	10.11	10.15	10.15	10.20
SPRING GARDEN ST.	\$10.12				
COLUMBIA AVENUE					
NORTH BROAD ST.	\$10.16	\$10.16	\$10.20	\$10.20	\$10.25
SIXTEENTH ST. JCT.	10.17	10.17	10.21	10.21	10.26
NORRISTOWN (DeKalb St.)	MU	MU	MU	\$10.47	
TIOGA	\$10.19				
NICETOWN					
WAYNE JUNCTION	\$10.22	\$10.21	\$10.25		\$10.30
CHESTNUT HILL	10.38	10.37		MU	MU
LOGAN					
NEWTOWN JUNCTION			10.28		10.32
TABOR					
TABOR JUNCTION			10.29		10.33
FERN ROCK			\$10.30		
OAK LANE			\$10.32		
ELKINS PARK			\$10.34		
JENKINTOWN			\$10.37		\$10.38
NOBLE					
RYDAL					
MEADOWBROOK					
BETHAYRES					
PHILMONT					
FOREST HILLS					
SOMERTON					
TREVOSE					
NESHAMINY FALLS					
PARKLAND					
LANGHORNE					
FAIRLESS JUNCTION					
WOODBOURNE					
YARDLEY					
WEST TRENTON					
GLENSIDE			\$10.39		\$10.40
NORTH HILLS					
ORELAND					
FELLWICK					
FT. WASHINGTON					
AMBLER					
PENNLYN					
GWYNEDD VALLEY					
NORTH WALES					
PENNBROOK					
LANSDALE					
DOYLESTOWN					
BETHLEHEM					
ARDSLEY			\$10.42		\$10.43
ROSLYN, W. E. D. T.			\$10.45 (236)		\$10.46
CRESTMONT			\$10.48		\$10.49
WILLOW GROVE			\$10.50		\$10.51
FULMOR			\$10.53		\$10.54
HATBORO			10.55 (238)		10.56
A	A. M.	A. M.	A. M.	A. M.	A. M.

No. 238 is superior by direction to No. 229.

PHILA. TO WEST TRENTON—LANSDALE—HATBORO 17

[illegible]



PHILA. TO WEST TRENTON—LANSDALE—HATBORO 19

[illegible]



PHILA. TO WEST TRENTON—LANSDALE—HATBORO 21

[illegible]

22 PHILA. TO WEST TRENTON—LANSDALE—HATBORO

STATIONS	FIRST CLASS				
	421	1123	1836	1421	542
	Lansdale Local	Norris- town Local	Fox Chase Local	Lansdale Local	West Trenton Local
	EL SAT. SUN. & HOLIDAYS	SAT. EX. HOLIDAYS	SAT. EX. HOLIDAYS	SAT. EX. HOLIDAYS	EL SAT. SUN. & HOLIDAYS
L	P. M.	P. M.	P. M.	P. M.	P. M.
PHILA. (Rdg. Term.)	12.25	12.25	12.30	12.35	12.40
SPRING GARDEN ST.					
COLUMBIA AVENUE					
NORTH BROAD ST.	\$12.30	\$12.30	\$12.35	\$12.40	\$12.45
SIXTEENTH ST. JCT.	12.31	12.31	12.36	12.41	12.46
NORRISTOWN (DeKalb St.)	MU	\$12.57		MU	MU
TIOGA					
NICETOWN					
WAYNE JUNCTION	\$12.35		\$12.40	\$12.45	\$12.50
CHESTNUT HILL		MU			
LOGAN					
NEWTOWN JUNCTION	12.37		12.42	12.47	12.52
TABOR					
TABOR JUNCTION	12.38			12.48	12.53
FERN ROCK					
OAK LANE					
ELKINS PARK					
JENKINTOWN	\$12.43			\$12.52	\$12.58
NOBLE					\$ 1.00
RYDAL					\$ 1.02
MEADOWBROOK					\$ 1.04
BETHAYRES					\$ 1.06
PHILMONT					F 1.08
FOREST HILLS					
SOMERTON					\$ 1.11
TREVOSE					\$ 1.14
NESHAMINY FALLS					\$ 1.16
PARKLAND					
LANGHORNE					\$ 1.23
FAIRLESS JUNCTION					
WOODBOURNE					F 1.27
YARDLEY					\$ 1.34
WEST TRENTON					1.37
GLENSIDE	\$12.45			\$12.54	
NORTH HILLS	\$12.47			\$12.56	
ORELAND	\$12.49			\$12.59	
FELLWICK					
FT. WASHINGTON	\$12.52			\$ 1.02	
AMBLER	\$12.55			\$ 1.05	
PENLLYN	\$12.58			\$ 1.08	
GWYNEDD VALLEY	\$ 1.00			\$ 1.10	
NORTH WALES	\$ 1.04			\$ 1.12	
PENNBROOK					
LANSDALE	1.08 (452)			1.16 (1495)	
DOYLESTOWN					
BETHLEHEM					
ARDSLEY					
ROSLYN, W. E. D. T.					
CRESTMONT					
WILLOW GROVE					
FULMOR					
HATBORO					
A	P. M.	P. M.	P. M.	P. M.	P. M.

PHILA. TO WEST TRENTON—LANSDALE—HATBORO 23

[illegible]



PHILA. TO WEST TRENTON—LANSDALE—HATBORO 27

[illegible]



28 PHILA. TO WEST TRENTON—LANSDALE—HATBORO

STATIONS	FIRST CLASS			
	737	1729	237	1235
	Chestnut Hill Local	Chestnut Hill Local	Hatboro Local	Hatboro Local
	Ex. SAT. SUN. & HOLIDAYS	SAT. Ex. HOLIDAYS	Ex. SAT. SUN. & HOLIDAYS	SAT. Ex. HOLIDAYS
L	P. M.	P. M.	P. M.	P. M.
PHILA. (Rdg. Term.)	2 10	2 11	2 15	2 15
SPRING GARDEN ST.	\$ 2 12			
COLUMBIA AVENUE				
NORTH BROAD ST.	\$ 2 16	\$ 2 16	\$ 2 20	\$ 2 20
SIXTEENTH ST. JCT.	2 17	2 17	2 21	2 21
NORRISTOWN (DeKalb St.)	MU	MU	MU	MU
TIoga	\$ 2 19			
NICetown				
WAYNE JUNCTION	\$ 2 22	\$ 2 21	\$ 2 25	\$ 2 25
CHESTNUT HILL	2 38	2 37		
LOGAN				\$ 2 27
NEWTOWN JUNCTION			2 27	2 28
TABOR				
TABOR JUNCTION			2 28	2 29
FERN ROCK			\$ 2 29	\$ 2 30
OAK LANE			\$ 2 31	\$ 2 32
ELKINS PARK			\$ 2 33	\$ 2 34
JENKINTOWN			\$ 2 36	\$ 2 37
NOBLE				
RYDAL				
MEADOWBROOK				
BETHAYRES				
PHILMONT				
FOREST HILLS				
SOMERTON				
TREVOSE				
NESHAMINY FALLS				
PARKLAND				
LANGHORNE				
FAIRLESS JUNCTION				
WOODBOURNE				
YARDLEY				
WEST TRENTON				
GLENSIDE			\$ 2 38	\$ 2 39
NORTH HILLS				
ORELAND				
FELLWICK				
FT. WASHINGTON				
AMBLER				
PENLLYN				
GWYNEDD VALLEY				
NORTH WALES				
PENNEROOK				
LANSDALE				
DOYLESTOWN				
BETHLEHEM				
ARDSLEY			\$ 2 41	\$ 2 42
ROSLYN. W. E. D. T.			\$ 2 44	\$ 2 45
ORESTMONT			\$ 2 47	\$ 2 48
WILLOW GROVE			\$ 2 49	\$ 2 50
FULMOR			\$ 2 52	\$ 2 53
HATBORO			2 54 (246)	2 55 (1244)
A	P. M.	P. M.	P. M.	P. M.

PHILA. TO WEST TRENTON—LANSDALE—HATBORO 29

	FIRST CLASS						
	131	429	1131	1429	2735	546	1731
	Norristown Local	Lansdale Local	Norristown Local	Lansdale Local	Chestnut Hill Local	West Trenton Local	Chestnut Hill Local
	Ex. SAT. SUN. & HOLIDAYS	Ex. SAT. SUN. & HOLIDAYS	SAT. Ex. HOLIDAYS	SAT. Ex. HOLIDAYS	SUN. & HOLIDAYS ONLY	Ex. SAT. SUN. & HOLIDAYS	SAT. Ex. HOLIDAYS
	P. M.	P. M.	P. M.	P. M.	P. M.	P. M.	P. M.
	2 20	2 25	2 25	2 27	2 35	2 40	2 41
	\$ 2 24		\$ 2 27		\$ 2 37	\$ 2 42	
	\$ 2 26	\$ 2 30	\$ 2 31	\$ 2 32	\$ 2 42	\$ 2 46	\$ 2 46
	2 27	2 31	2 32	2 33	2 43	2 47	2 47
	\$ 2 53	MU	\$ 2 58	MU	MU	MU	MU
					\$ 2 45		
		\$ 2 35		\$ 2 37	\$ 2 48	\$ 2 51	\$ 2 61
	MU		MU		3 04		3 07
		2 37		2 39		2 53	
		2 38		2 40		2 54	
		2 42		\$ 2 45		\$ 2 59	
						\$ 3 02	
						\$ 3 04	
						\$ 3 06	
						\$ 3 10	
						\$ 3 13	
						\$ 3 16	
						\$ 3 19	
						\$ 3 21	
						\$ 3 23	
						\$ 3 27	
						\$ 3 29	
						\$ 3 31	
						\$ 3 33	
						3 43	
		\$ 2 44		\$ 2 47			
		\$ 2 46		\$ 2 49			
		\$ 2 48		\$ 2 51			
		\$ 2 50		\$ 2 53			
		\$ 2 52		\$ 2 55			
		\$ 2 54		\$ 2 57			
		\$ 2 57		\$ 3 00			
		\$ 2 59		\$ 3 02			
		\$ 3 03		\$ 3 06			
		\$ 3 05		\$ 3 08			
		3 08 (432)		3 11			
	P. M.	P. M.	P. M.	P. M.	P. M.	P. M.	P. M.



PHILA. TO WEST TRENTON—LANSDALE—HATBORO 31

[illegible]



PHILA. TO WEST TRENTON—LANSDALE—HATBORO 33

[illegible]



PHILA. TO WEST TRENTON—LANSDALE—HATBORO 37

[illegible]

No. 250 is superior by direction to No. 243.

38 PHILA. TO WEST TRENTON—LANSDALE—HATBORO

STATIONS	FIRST CLASS			
	846	1844	751	8097
	Fox Chase Local	Fox Chase Local	Chestnut Hill Local	Pottsville Express
	Ex. SAT. SUN. & HOLIDAYS	SAT. Ex. HOLIDAYS	Ex. SAT. SUN. & HOLIDAYS	SUN. & HOLIDAYS ONLY
L	P. M.	P. M.	P. M.	P. M.
PHILA. (Rdg. Term.)	5.00	5.01	5.04	5.05
SPRING GARDEN ST.			\$ 6.06	
COLUMBIA AVENUE	\$ 5.04		\$ 5.09	
NORTH BROAD ST.	\$ 5.07	\$ 5.08	\$ 5.13	\$ 5.11
SIXTEENTH ST. JCT.	5.08	5.07	5.14	5.13
NORRISTOWN (DeKalb St.)			MU	\$ 5.33
TIOGA	\$ 5.10			
NICETOWN	\$ 5.12			
WAYNE JUNCTION	\$ 5.14	\$ 5.11	\$ 5.17	
CHESTNUT HILL			5.36	
LOGAN				
NEWTOWN JUNCTION	5.17	5.13		
TABOR				
TABOR JUNCTION				
FERN ROCK				
OAK LANE				
ELKINS PARK				
JENKINTOWN				
NOBLE				
RYDAL				
MEADOWBROOK				
BETHAYRES				
PHILMONT				
FOREST HILLS				
SOMERTON				
TREVOSE				
NESHAMINY FALLS				
PARKLAND				
LANGHORNE				
FAIRLESS JUNCTION				
WOODBOURNE				
YARDLEY				
WEST TRENTON				
GLENSIDE				
NORTH HILLS				
ORELAND				
FELLWICK				
FT. WASHINGTON				
AMBLER				
PENLLYN				
GWYNEDD VALLEY				
NORTH WALES				
PENNBROOK				
LANSDALE				
DOYLESTOWN				
BETHLEHEM				
ARDSLEY				
ROSLYN, W. E. D. T.				
CRESTMONT				
WILLOW GROVE				
FULMOR				
HATBORO				
A	P. M.	P. M.	P. M.	P. M.

PHILA. TO WEST TRENTON—LANSDALE—HATBORO 39

[illegible]

No. 252 is superior by direction to No. 245.



PHILA. TO WEST TRENTON—LANSDALE—HATBORO 41

[illegible]



PHILA. TO WEST TRENTON—LANSDALE—HATBORO 43

[illegible]

PHILA. TO WEST TRENTON—LANSDALE—HATBORO

STATIONS		FIRST CLASS			
		1743	249	1147	1439
		Chestnut Hill Local SAT. EX. HOLIDAYS P. M.	Hatboro Local EX. SAT. SUN. & HOLIDAYS P. M.	Norristown Local SAT. EX. HOLIDAYS P. M.	Lansdale Local SAT. EX. HOLIDAYS P. M.
L	PHILA. (Rdg. Term.)	5.52	5.53	5.54	5.55
	SPRING GARDEN ST.				
	COLUMBIA AVENUE				
	NORTH BROAD ST.	\$ 5.57	\$ 5.59	\$ 6.00	\$ 6.01
	SIXTEENTH ST. JCT.	5.68	6.00	6.01	6.02
	NORRISTOWN (DeKalb St.)	MU	MU	\$ 6.29	MU
	TIOGA				\$ 6.03
	NICETOWN				
	WAYNE JUNCTION	\$ 6.02	\$ 6.03		\$ 6.06
	CHESTNUT HILL	6.18		MU	
	LOGAN		\$ 6.05		
	NEWTOWN JUNCTION		6.06		6.08
	TABOR		\$ 6.07		
	TABOR JUNCTION		6.08		6.09
	FERN ROCK				
	OAK LANE		\$ 6.10		
	ELKINS PARK				
	JENKINTOWN		\$ 6.15		\$ 6.14
	NOBLE				
	RYDAL				
	MEADOWBROOK				
	BETHAYRES				
	PHILMONT				
	FORREST HILLS				
	SOMERTON				
	TREVOSE				
	NESHAMINY FALLS				
	PARKLAND				
	LANGHOENE				
	FAIRLESS JUNCTION				
	WOODBOURNE				
	YARDLEY				
	WEST TRENTON				
	GLENSIDE		\$ 6.18		\$ 6.16
	NORTH HILLS				\$ 6.18
	ORELAND				\$ 6.20
	FELLWICK				\$ 6.22
	FT. WASHINGTON				\$ 6.24
	AMBLER				\$ 6.27
	PENLLYN				\$ 6.30
	GWYNEDD VALLEY				\$ 6.32
	NORTH WALES				\$ 6.36
	PENNBROOK				\$ 6.38
	LANSDALE				6.41 (1440)
	DOYLESTOWN				
	BETHLEHEM				
	ARDSLEY		\$ 6.21		
	ROSLYN, W. E. D. T.		\$ 6.24		
	CRESTMONT		\$ 6.27		
	WILLOW GROVE		\$ 6.29		
	FULMOR		\$ 6.32		
	HATBORO		6.34 (254)		
A		P. M.	P. M.	P. M.	P. M.

PHILA. TO WEST TRENTON—LANSDALE—HATBORO 45

[illegible]

46 PHILA. TO WEST TRENTON—LANSDALE—HATBORO

STATIONS	FIRST CLASS			
	483	1745	2560	149
	Doylestown Local	Chestnut Hill Local	West Trenton Local	Norristown Local
	EX. SAT. SUN. & HOLIDAYS	SAT. EX. HOLIDAYS	SUN. & HOLIDAYS ONLY	EX. SAT. SUN. & HOLIDAYS
L	P. M.	P. M.	P. M.	P. M.
PHILA. (Rdg. Term.)	6.19	6.20	6.22	6.22
SPRING GARDEN ST.				
COLUMBIA AVENUE				
NORTH BROAD ST.	\$ 6.25	\$ 6.26	\$ 6.27	\$ 6.28
SIXTEENTH ST. JCT.	6.26	6.27	6.28	6.29
NORRISTOWN (DeKalb St.)	MU	MU	MU	\$ 6.56
TIOGA		\$ 6.29		
NICETOWN				
WAYNE JUNCTION	\$ 6.29	\$ 6.32	\$ 6.32	
CHESTNUT HILL		6.48		MU
LOGAN				
NEWTOWN JUNCTION	6.31		6.34	
TABOR	\$ 6.32			
TABOR JUNCTION	6.33		6.35	
FERN ROCK				
OAK LANE	\$ 6.36			
ELKINS PARK				
JENKINTOWN	\$ 6.41		\$ 6.40	
NOBLE			\$ 6.42	
RYDAL			\$ 6.44	
MEADOWBROOK			\$ 6.46	
BETHAYRES			\$ 6.48	
PHILMONT			\$ 6.50	
FOREST HILLS				
SOMERTON			\$ 6.53	
TREVOSE			\$ 6.56	
NESHAMINY FALLS			\$ 6.58	
PARKLAND				
LANGHORNE			\$ 7.04	
FAIRLESS JUNCTION				
WOODBOURNE				
YARDLEY			\$ 7.13	
WEST TRENTON			7.17	
GLENSIDE	\$ 6.43			
NORTH HILLS	\$ 6.45			
ORELAND	\$ 6.47			
FELLWICK	\$ 6.49			
FT. WASHINGTON	\$ 6.51			
AMBLER	\$ 6.53			
PENLLYN	\$ 6.56			
GWYNEDD VALLEY	\$ 6.58			
NORTH WALES	\$ 7.02			
PENNBROOK	\$ 7.04			
LANSDALE	\$ 7.07			
	\$ 7.10 (486)			
DOYLESTOWN	7.27			
BETHLEHEM				
ARDSLEY				
ROSLYN, W. E. D. T.				
CRESTMONT				
WILLOW GROVE				
FULMOR				
HATBORO				
A	P. M.	P. M.	P. M.	P. M.

PHILA. TO WEST TRENTON—LANSDALE—HATBORO 47

[illegible]

No. 254 is superior by direction to No. 251.



PHILA. TO WEST TRENTON—LANSDALE—HATBORO 49

[illegible]



PHILA. TO WEST TRENTON—LANSDALE—HATBORO 51

[illegible]



PHILA. TO WEST TRENTON—LANSDALE—HATBORO 53

[illegible]



54 PHILA. TO WEST TRENTON-LANSDALE-HATBORO

STATIONS	FIRST CLASS				
	9	2009	566	1564	2771
	Pottsville Express	Pottsville Express	West Trenton Local	West Trenton Local	Chestnut Hill Local
	EX. SUNDAYS & HOLIDAYS	SUN. & HOLIDAYS ONLY	EX. SAT. SUN. & HOLIDAYS	SAT. EX. HOLIDAYS	SUN. & HOLIDAYS ONLY
	P. M.	P. M.	P. M.	P. M.	P. M.
PHILA. (Rdg. Term.)	9.30	9.30	9.40	9.45	9.45
SPRING GARDEN ST.					
COLUMBIA AVENUE					
NORTH BROAD ST.	\$ 9.36	\$ 9.36	\$ 9.45	\$ 9.50	\$ 9.50
SIXTEENTH ST. JCT.	9.38	9.38	9.46	9.51	9.51
NORRISTOWN (DeKalb St.)	\$ 9.58	\$ 9.59	MU	MU	MU
TIOGA					
NICTOWN					
WAYNE JUNCTION			\$ 9.50	\$ 9.55	\$ 9.55
CHESTNUT HILL					10.11
LOGAN					
NEWTOWN JUNCTION			9.52	9.57	
TABOR					
TABOR JUNCTION			9.53	9.58	
FERN ROCK					
OAK LANE			\$ 9.56	\$10.01	
ELKINS PARK			\$ 9.58	\$10.03	
JENKINTOWN			\$10.01	\$10.06	
NOBLE			\$10.03	\$10.08	
RYDAL			\$10.05	\$10.10	
MEADOWBROOK			\$10.07	\$10.12	
BETHAYRES			\$10.09	\$10.14	
PHILMONT			\$10.11	\$10.16	
FOREST HILLS					
SOMERTON			\$10.13	\$10.19	
TREVOSE			\$10.16	\$10.22	
NESHAMINY FALLS			\$10.18	\$10.24	
PARKLAND					
LANGHORNE			\$10.23	\$10.29	
FAIRLESS JUNCTION				\$10.31	
WOODBOURNE			\$10.26	\$10.33	
YARDLEY			\$10.31	\$10.39	
WEST TRENTON			10.34	10.42	
GLENSIDE					
NORTH HILLS					
ORELAND					
FELLWICK					
FT. WASHINGTON					
AMBLER					
PENNLIN					
GWYNEDD VALLEY					
NORTH WALES					
PENNBROOK					
LANSDALE					
DOYLESTOWN					
BETHLEHEM					
ARDSLEY					
ROSLYN, W. E. D. T.					
CRESTMONT					
WILLOW GROVE					
FULMOR					
HATBORO					
A	P. M.	P. M.	P. M.	P. M.	P. M.

PHILA. TO WEST TRENTON-LANSDALE-HATBORO 55

FIRST CLASS							
2485	1449	2566	773	259	159	1757	1159
Doylestown Local	Lansdale Local	West Trenton Local	Chestnut Hill Local	Hatboro Local	Norristown Local	Chestnut Hill Local	Norristown Local
SUN. & HOLIDAYS ONLY	SAT. EX. HOLIDAYS	SUN. & HOLIDAYS ONLY	EX. SAT. SUN. & HOLIDAYS	EX. SAT. SUN. & HOLIDAYS	EX. SAT. SUN. & HOLIDAYS	SAT. EX. HOLIDAYS	SAT. EX. HOLIDAYS
P. M.	P. M.	P. M.	P. M.	P. M.	P. M.	P. M.	P. M.
9.47	9.55	10.10	10.10	10.15	10.20	10.21	10.25
			\$10.12				
			\$10.15				
\$ 9.52	\$10.00	\$10.15	\$10.17	\$10.20	\$10.26	\$10.26	\$10.31
9.53	10.01	10.16	10.18	10.21	10.27	10.27	10.32
MU	MU	MU	MU	MU	\$10.53	MU	\$10.58
			\$10.20				
			\$10.21				
\$ 9.57	\$10.05	\$10.20	\$10.23	\$10.26		\$10.31	
			10.39		MU	10.47	MU
	\$10.07	\$10.22		\$10.27			
9.59	10.08	10.23		10.28			
	\$10.09	\$10.24		\$10.29			
10.00	10.10	10.25		10.30			
	\$10.11	\$10.26		\$10.31			
		\$10.28		\$10.33			
		\$10.30		\$10.35			
\$10.05	\$10.16	\$10.33		\$10.38			
		\$10.35					
		\$10.37					
		\$10.39					
		\$10.41					
		\$10.43					
		\$10.46					
		\$10.49					
		\$10.51					
		\$10.57					
		\$11.00					
		\$11.06					
		11.09					
\$10.07	\$10.18			\$10.40			
\$10.09	\$10.20						
\$10.11	\$10.22						
\$10.14	\$10.25						
\$10.16	\$10.27						
\$10.19	\$10.30						
\$10.21	\$10.32						
\$10.25	\$10.36						
\$10.27	\$10.38						
\$10.30	10.41						
10.47							
				\$10.43			
				\$10.46			
				\$10.49			
				\$10.51			
				\$10.54			
				10.56			
				(262)			
P. M.	P. M.	P. M.	P. M.	P. M.	P. M.	P. M.	P. M.



56 PHILA. TO WEST TRENTON—LANSDALE—HATBORO

STATIONS	FIRST CLASS				
	449	568	2449	858	2257
	Lansdale Local	West Trenton Local	Lansdale Local	Fox Chase Local	Hatboro Local
	Ex.SAT., SUN. & HOLIDAYS	Ex.SAT., SUN. & HOLIDAYS	SUN. & HOLIDAYS ONLY	Ex.SAT., SUN. & HOLIDAYS	SUN. & HOLIDAYS ONLY
L	P. M.	P. M.	P. M.	P. M.	P. M.
PHILA. (Rdg. Term.)	10.25	10.40	10.45	11.00	11.10
SPRING GARDEN ST.		\$10.42			
COLUMBIA AVENUE					
NORTH BROAD ST.	\$10.30	\$10.46	\$10.50	\$11.06	\$11.16
SIXTEENTH ST. JCT.	10.31	10.47	10.51	11.07	11.16
NORRISTOWN (DeKalb St.)	MU	MU	MU		MU
TIOGA					
NICETOWN					
WAYNE JUNCTION	\$10.35	\$10.51	\$10.55	\$11.10	\$11.20
CHESTNUT HILL					
LOGAN					
NEWTOWN JUNCTION	10.37	10.53	10.57	11.12	11.22
TABOR					
TABOR JUNCTION	10.38	10.54	10.58		11.23
FERN ROCK					
OAK LANE		\$10.56			
ELKINS PARK		\$10.58			
JENKINTOWN	10.42	\$11.01	\$11.03		\$11.28
NOBLE		\$11.03			
RYDAL		\$11.05			
MEADOWBROOK		\$11.07			
BETHAYRES		\$11.09			
PHILMONT		\$11.11			
FOREST HILLS					
SOMERTON		\$11.14			
TREVOSE		\$11.17			
NESHAMINY FALLS		\$11.19			
PARKLAND					
LANGHORNE		\$11.23			
FAIRLESS JUNCTION					
WOODBOURNE		\$11.28			
YARDLEY		\$11.34			
WEST TRENTON		11.37			
GLENSIDE	\$10.44		\$11.05		\$11.30
NORTH HILLS	\$10.46		\$11.07		
ORELAND	\$10.48		\$11.09		
FELLWICK	\$10.50		\$11.11		
FT. WASHINGTON	\$10.52		\$11.13		
AMBLER	\$10.54		\$11.15		
PENLYN	\$10.57		\$11.18		
GWYNEDD VALLEY	\$10.59		\$11.20		
NORTH WALES	\$11.03		\$11.24		
PENNBROOK	\$11.05		\$11.26		
LANSDALE	11.08		11.29		
DOYLESTOWN					
BETHLEHEM					
ARDSLEY					\$11.38
ROSLYN, W. E. D. T.					\$11.39
CRESTMONT					\$11.41
WILLOW GROVE					\$11.44
FULMOR					\$11.46
HATBORO					11.46
A	P. M.	P. M.	P. M.	P. M.	P. M.

PHILA. TO WEST TRENTON—LANSDALE—HATBORO 57

FIRST CLASS						
261	2773	1257	775	1759	451	1451
Hatboro Local	Chestnut Hill Local	Hatboro Local	Chestnut Hill Local	Chestnut Hill Local	Lansdale Local	Lansdale Local
Ex.SAT., SUN. & HOLIDAYS	SUN. & HOLIDAYS ONLY	SAT. Ex. HOLIDAYS	Ex.SAT., SUN. & HOLIDAYS	SAT. Ex. HOLIDAYS	Ex.SAT., SUN. & HOLIDAYS	SAT. Ex. HOLIDAYS
P. M.	P. M.	P. M.	P. M.	P. M.	P. M.	P. M.
11.15	11.15	11.15	11.20	11.21	11.26	11.26
\$11.20	\$11.20	\$11.20	\$11.25	\$11.26	\$11.30	\$11.30
11.21	11.21	11.21	11.26	11.27	11.31	11.31
MU	MU	MU	MU	MU	MU	MU
\$11.25	\$11.25	\$11.25	\$11.30	\$11.31	\$11.35	\$11.35
	11.41		11.46	11.47		
\$11.27		\$11.27				
11.28		11.28			11.37	11.37
\$11.29		\$11.29				
11.30		11.30			11.38	11.38
\$11.31		\$11.31				
\$11.33		\$11.33				
\$11.35		\$11.35				
\$11.38		\$11.38			\$11.43	\$11.43
\$11.40		\$11.40			\$11.45	\$11.45
					\$11.47	\$11.47
					\$11.49	\$11.49
					\$11.51	\$11.51
					\$11.53	\$11.53
					\$11.55	\$11.55
					\$11.57	\$11.57
					\$11.59	\$11.59
					\$12.03	\$12.03
					\$12.05	\$12.05
					12.08	12.08
\$11.43		\$11.43				
\$11.46		\$11.46				
\$11.49		\$11.49				
\$11.51		\$11.51				
\$11.54		\$11.54				
11.56 (270)		11.56				
P. M.	P. M.	P. M.	P. M.	P. M.	A. M.	A. M.



PHILA. TO WEST TRENTON—LANSDALE—HATBORO 59

[illegible]

62 HATBORO—LANSDALE—WEST TRENTON TO PHILA.

STATIONS	FIRST CLASS				
	272	1272	1466	466	
	Hatboro Local	Hatboro Local	Doylestown Local	Doylestown Local	
	Ex SAT. SUN. & HOLIDAYS	SAT. Ex. HOLIDAYS	SAT. Ex. HOLIDAYS	Ex SAT. SUN. & HOLIDAYS	
L	A. M.	A. M.	A. M.	A. M.	
HATBORO	\$ 5.47	\$ 5.50			
FULMOR	\$ 5.48	\$ 5.51			
WILLOW GROVE	\$ 5.52	\$ 5.55			
CRESTMONT	\$ 5.54	\$ 5.57			
ROSLYN, W. E. D. T.	\$ 5.57	\$ 6.00			
ARDSLEY	\$ 6.00	\$ 6.03			
BETHLEHEM	MU	MU	MU	MU	
DOYLESTOWN			5.30	5.27	
LANSDALE			\$ 5.47	\$ 5.44	
PENNBROOK			\$ 5.49	\$ 5.46	
NORTH WALES			\$ 5.52	\$ 5.49	
GWYNEDD VALLEY			\$ 5.56	\$ 5.53	
PENLLYN			\$ 5.58	\$ 5.55	
AMBLER			\$ 6.00	\$ 5.57	
FT. WASHINGTON			\$ 6.03	\$ 6.00	
FELLWICK			\$ 6.05	\$ 6.02	
ORELAND			\$ 6.07	\$ 6.04	
NORTH HILLS			\$ 6.09	\$ 6.06	
GLENSIDE	6.03	6.06	\$ 6.11	\$ 6.08	
WEST TRENTON					
YARDLEY					
WOODBOURNE					
FAIRLESS JUNCTION					
LANGHORNE					
PARKLAND					
NESHAMINY FALLS					
TREVOSE					
SOMERTON					
FOREST HILLS					
PHILMONT					
BETHAYRES					
MEADOWBROOK					
RYDAL					
NOBLE					
JENKINTOWN			\$ 6.14	\$ 6.11	
ELKINS PARK			\$ 6.17	\$ 6.14	
OAK LANE				\$ 6.17	
FERN ROCK				\$ 6.18	
TABOR JUNCTION			6.20	\$ 6.19	
TABOR				\$ 6.19	
NEWTOWN JUNCTION			6.21	6.20	
LOGAN					
CHESTNUT HILL					
WAYNE JUNCTION			\$ 6.23	\$ 6.22	
NICETOWN			\$ 6.25	\$ 6.24	
TIOGA					
NORRISTOWN (DeKalb St.)					
SIXTEENTH ST. JCT.			6.27	6.26	
NORTH BROAD ST.			\$ 6.28	\$ 6.27	
COLUMBIA AVENUE				\$ 6.29	
SPRING GARDEN ST.				\$ 6.32	
PHILA. (Edg. Term.)			6.34	6.35	
A	A. M.	A. M.	A. M.	A. M.	

HATBORO—LANSDALE—WEST TRENTON TO PHILA. 63

[illegible]

No. 222 is superior by direction to No. 273.



64 HATBORO—LANSDALE—WEST TRENTON TO PHILA.

STATIONS	FIRST CLASS			
	104	352	1352	533
	Norristown Local	Bethlehem Local	Bethlehem Local	West Trenton Local
	Ex. SAT. SUN. & HOLIDAYS	Ex. SAT. SUN. & HOLIDAYS	SAT. EX. HOLIDAYS	Ex. SAT. SUN. & HOLIDAYS
L	A. M.	A. M.	A. M.	A. M.
HATBORO				
FULMOR				
WILLOW GROVE				
CRESTMONT				
ROSLYN, W. E. D. T.				
ARDSLEY				
BETHLEHEM	MU	5.29	5.35	MU
DOYLESTOWN				
LANSDALE		\$ 6.23	\$ 6.29	
PENNBROOK		\$ 6.25	\$ 6.31	
NORTH WALES		\$ 6.27	\$ 6.34	
GWYNEDD VALLEY		\$ 6.31	\$ 6.38	
PENLLYN		\$ 6.34	\$ 6.40	
AMBLER		\$ 6.37	\$ 6.43	
FT. WASHINGTON		\$ 6.40	\$ 6.46	
FELLWICK				
ORELAND		\$ 6.43	\$ 6.49	
NORTH HILLS		\$ 6.45	\$ 6.51	
GLENSIDE		\$ 6.48	\$ 6.53	
WEST TRENTON				6.24
YARDLEY				\$ 6.27
WOODBOURNE				\$ 6.32
FAIRLESS JUNCTION				
LANGHORNE				\$ 6.37
PARKLAND				
NESHAMINY FALLS				\$ 6.41
TREVOSE				\$ 6.44
SOMERTON				\$ 6.47
FOREST HILLS				
PHILMONT				\$ 6.50
BETHAYRES				\$ 6.53
MEADOWBROOK				\$ 6.55
RYDAL				\$ 6.57
NOBLE				\$ 7.00
JENKINTOWN		\$ 6.51	\$ 6.56	\$ 7.03
ELKINS PARK				
OAK LANE				
FERN ROCK				
TABOR JUNCTION		6.55	7.01	7.08
TABOR		\$ 6.58		
NEWTOWN JUNCTION		6.57	7.02	7.09
LOGAN		\$ 6.59		
CHESTNUT HILL				
WAYNE JUNCTION		\$ 7.00	\$ 7.04	\$ 7.11
NICTOWN		\$ 7.02		
TIOGA		\$ 7.04		
NORRISTOWN (DeKalb St.)	\$ 6.37			
SIXTEENTH ST. JCT.	7.02	7.08	7.08	7.15
NORTH BROAD ST.	\$ 7.04	\$ 7.07	\$ 7.09	\$ 7.16
COLUMBIA AVENUE	\$ 7.06	\$ 7.10		
SPRING GARDEN ST.	\$ 7.09			\$ 7.20
PHILA. (Rdg. Term.)	7.12	7.15	7.15	7.23
A	A. M.	A. M.	A. M.	A. M.

HATBORO—LANSDALE—WEST TRENTON TO PHILA. 65

FIRST CLASS						
2533	829	1014	2470	224	14	
West Trenton Local	Fox Chase Local	Reading Local	Doylestown Local	Hatboro Local	Reading Local	
SUN. & HOLIDAYS ONLY	Ex. SAT. SUN. & HOLIDAYS	SAT. Ex. HOLIDAYS	SUN. & HOLIDAYS ONLY	Ex. SAT. SUN. & HOLIDAYS	Ex. SAT. SUN. & HOLIDAYS	
A. M.	A. M.	A. M.	A. M.	A. M.	A. M.	
				6.53		
				\$ 6.54		
				\$ 6.58		
				\$ 7.00		
				\$ 7.03		
				\$ 7.06		
	MU		MU	MU		
			6.28			
			\$ 6.45			
			\$ 6.47			
			\$ 6.50			
			\$ 6.54			
			\$ 6.56			
			\$ 6.58			
			\$ 7.01			
			\$ 7.03			
			\$ 7.05			
			\$ 7.07			
			\$ 7.09	\$ 7.09		
	6.33					
	\$ 6.36					
	\$ 6.45					
	\$ 6.50					
	\$ 6.52					
	\$ 6.55					
	\$ 6.58					
	\$ 7.00					
	\$ 7.02					
	\$ 7.04					
	\$ 7.06					
	\$ 7.09			\$ 7.12	\$ 7.11	
				\$ 7.15	\$ 7.14	
				\$ 7.17	\$ 7.16	
				\$ 7.19	\$ 7.18	
	7.14			7.20	7.19	
				\$ 7.20		
	7.15	7.14		7.21	7.21	
	\$ 7.17	\$ 7.16		\$ 7.23	\$ 7.23	
	\$ 7.18			\$ 7.25		
				\$ 7.27		
			\$ 7.03			\$ 7.07
	7.20	7.21	7.25	7.28	7.26	7.29
	\$ 7.21	\$ 7.22	\$ 7.26	\$ 7.29	\$ 7.27	\$ 7.30
		\$ 7.24			\$ 7.29	
					\$ 7.32	
	7.27	7.29	7.33	7.35	7.35	7.37
	A. M.	A. M.	A. M.	A. M.	A. M.	A. M.



HATBORO—LANSDALE—WEST TRENTON TO PHILA. 67

[illegible]

68 HATBORO—LANSDALE—WEST TRENTON TO PHILA.

STATIONS	FIRST CLASS			
	1472	535	358	
	Doyles- town Local	West Trenton Local	Bethle- hem Local	
	SAT. EL. HOLIDAYS	EX-SAT. SUN. & HOLIDAYS	EX-SAT. SUN. & HOLIDAYS	
L	A. M.	A. M.	A. M.	
HATBORO				
FULMOR				
WILLOW GROVE				
CRESTMONT				
ROSLYN, W. E. D. T.				
ARDSLEY				
BETHLEHEM	MU	MU	6.35	
DOYLESTOWN	7.00			
LANSDALE	\$ 7.12 (1493)		\$ 7.80	
PENNBROOK	\$ 7.20			
NORTH WALES	\$ 7.22		7.34	
GWYNEDD VALLEY	\$ 7.28			
PENLLYN	\$ 7.28			
AMBLER	\$ 7.30		\$ 7.41	
FT. WASHINGTON	\$ 7.33			
FELLWICK	\$ 7.35			
ORELAND	\$ 7.37		7.47	
NORTH HILLS	\$ 7.39			
GLENSIDE	\$ 7.42		7.49	
WEST TRENTON		7.06		
YARDLEY		\$ 7.09		
WOODBOURNE		\$ 7.15		
FAIRLESS JUNCTION				
LANGHOENE		\$ 7.19		
PARKLAND		\$ 7.21		
NESHAMINY FALLS		\$ 7.23		
TRIMROSE		\$ 7.26		
SOMERTON		\$ 7.29		
FOREST HILLS		\$ 7.30		
PHILMONT		\$ 7.32		
BETHAYRES		\$ 7.35		
MEADOWBROOK		\$ 7.38		
RYDAL		\$ 7.41		
NOBLE		\$ 7.44		
JENKINTOWN	\$ 7.45	\$ 7.48	\$ 7.51	
ELKINS PARK		\$ 7.51		
OAK LANE				
FERN ROCK				
TABOR JUNCTION	7.50	7.54	7.56	
TABOR				
NEWTOWN JUNCTION	7.51	7.55	7.57	
LOGAN				
CHESTNUT HILL				
WAYNE JUNCTION	\$ 7.53	\$ 7.57	\$ 7.59	
NICETOWN				
TIOGA				
NORRISTOWN (DeKalb St.)				
SIXTEENTH ST. JCT.	7.56	8.00	8.03	
NORTH BROAD ST.	\$ 7.57	\$ 8.01	\$ 8.04	
COLUMBIA AVENUE				
SPRING GARDEN ST.				
PHILA. (Reg. Term.)	8.04	8.08	8.10	
A	A. M.	A. M.	A. M.	

HATBORO—LANSDALE—WEST TRENTON TO PHILA. 69

[illegible]

No. 221 take siding at Hatboro to meet No. 228.



70 HATBORO—LANSDALE—WEST TRENTON TO PHILA.

STATIONS	FIRST CLASS			
	90	204	833	474
	Reading Express	Glenside Local	Newtown Local	Doylestown Local
	Ex. SAT., SUN. & HOLIDAYS	Ex. SAT., SUN. & HOLIDAYS	Ex. SAT., SUN. & HOLIDAYS	Ex. SAT., SUN. & HOLIDAYS
	A. M.	A. M.	A. M.	A. M.
HATBORO.....	L			
FULMOR.....				
WILLOW GROVE.....				
CRESTMONT.....				
ROSLYN, W. E. D. T. ARDSLEY.....				
BETHLEHEM.....		MU		MU
DOYLESTOWN.....				7.16
LANSDALE.....				\$ 7.40
PENNBROOK.....				(405)
NORTH WALES.....				\$ 7.43
GWYNEDD VALLEY.....				\$ 7.46
PENLLYN.....				\$ 7.49
AMBLER.....				\$ 7.51
FT. WASHINGTON.....				\$ 7.54
FELLWICK.....				\$ 7.57
ORELAND.....				\$ 7.59
NORTH HILLS.....				\$ 8.01
GLENSIDE.....		7.54		\$ 8.04
WEST TRENTON.....				8.06
YARDLEY.....				
WOODBOURNE.....				
FAIRLESS JUNCTION.....				
LANGHORNE.....				
PARKLAND.....				
NESHAMINY FALLS.....				
TREVOSE.....				
SOMERTON.....				
FOREST HILLS.....				
PHILMONT.....				
BETHAYRES.....				
MEADOWBROOK.....				
RYDAL.....				
NOBLE.....				
JENKINTOWN.....		\$ 7.57		\$ 8.09
ELKINS PARK.....		\$ 8.00		
OAK LANE.....		\$ 8.03		
FERN ROCK.....		\$ 8.05		
TABOR JUNCTION.....		\$ 8.06		8.14
TABOR.....		\$ 8.07		
NEWTOWN JUNCTION.....		8.08	8.12	8.15
LOGAN.....		\$ 8.09		
CHESTNUT HILL.....				
WAYNE JUNCTION.....		\$ 8.11	\$ 8.15	\$ 8.17
NICETOWN.....		\$ 8.13		
TIOGA.....		\$ 8.15		
NORRISTOWN (DeKalb St.).....	\$ 7.52			
SIXTEENTH ST. JCT.....	8.12	8.16	8.19	8.20
NORTH BROAD ST.....	\$ 8.13	\$ 8.17	\$ 8.20	\$ 8.21
COLUMBIA AVENUE.....				
SPRING GARDEN ST.....				
PHILA. (Rdg. Term.).....	8.21	8.24	8.27	8.28
	A	A. M.	A. M.	A. M.

HATBORO—LANSDALE—WEST TRENTON TO PHILA. 71

FIRST CLASS				
537	712	1402	1228	
West Trenton Local	Chestnut Hill Local	Lansdale Local	Hatboro Local	
Ex. SAT., SUN. & HOLIDAYS	Ex. SAT., SUN. & HOLIDAYS	SAT. Ex. HOLIDAYS	SAT. Ex. HOLIDAYS	
A. M.	A. M.	A. M.	A. M.	
			8.00	
			\$ 8.01	
			\$ 8.06	
			\$ 8.08	
			\$ 8.11	
			\$ 8.14	
MU	MU	MU	MU	
		7.44		
		(1403)		
		\$ 7.46		
		\$ 7.49		
		\$ 7.52		
		\$ 7.54		
		\$ 7.56		
		\$ 7.59		
		\$ 8.01		
		\$ 8.03		
		\$ 8.06		
		\$ 8.09	\$ 8.17	
7.34				
\$ 7.37				
F 7.42				
\$ 7.46				
\$ 7.50				
\$ 7.52				
\$ 7.55				
\$ 7.58				
\$ 8.02				
\$ 8.06				
\$ 8.07				
\$ 8.09				
\$ 8.12		\$ 8.11	\$ 8.19	
		\$ 8.14		
		\$ 8.16		
		\$ 8.18		
8.17		\$ 8.19	8.24	
		\$ 8.20		
8.18		\$ 8.21	8.25	
		\$ 8.22		
	8.00			
\$ 8.20	\$ 8.18	\$ 8.24	\$ 8.27	
	\$ 8.21	\$ 8.27		
8.23	\$ 8.22	8.28	8.30	
\$ 8.24	\$ 8.23	\$ 8.29	\$ 8.31	
	\$ 8.25			
	\$ 8.28			
8.30	8.31	8.35	8.37	
A. M.	A. M.	A. M.	A. M.	



HATBORO—LANSDALE—WEST TRENTON TO PHILA. 73

FIRST CLASS							
		1110	714	1712	2312	312	1476
		Norristown Local	Chestnut Hill Express	Chestnut Hill Local	Bethlehem Express	Bethlehem Express	Doylestown Local
		SAT. EX. HOLIDAYS	EX. SAT. SUN. & HOLIDAYS	SAT. EX. HOLIDAYS	SUN. & HOLIDAYS ONLY	EX. SAT. SUN. & HOLIDAYS	SAT. EX. HOLIDAYS
		A. M.	A. M.	A. M.	A. M.	A. M.	A. M.

**HATBORO—LANSDALE—WEST TRENTON TO PHILA. 75**[illegible]



76 HATBORO—LANSDALE—WEST TRENTON TO PHILA.

STATIONS	FIRST CLASS				
	1714	1312	206	718	2
	Chestnut Hill Local	Bethlehem Express	Glenside Local	Chestnut Hill Local	Pottsville Express
	SAT. EX. HOLIDAYS	SAT. EX. HOLIDAYS	EX. SAT. SUN. & HOLIDAYS	EX. SAT. SUN. & HOLIDAYS	EX. SUNDAYS & HOLIDAYS
	A. M.	A. M.	A. M.	A. M.	A. M.
HATBORO.....	L				
FULMOR.....					
WILLOW GROVE.....					
CRESTMONT.....					
ROSLYN, W. E. D. T. ARDSLEY.....					
BETHLEHEM.....	MU	7.49	MU	MU	
DOYLESTOWN.....					
LANSDALE.....		\$ 8.40			
PENNBROOK.....					
NORTH WALES.....		8.43			
GWYNEDD VALLEY.....					
PENLLYN.....					
AMBLER.....		8.48			
FT. WASHINGTON.....					
FELLWICK.....					
ORELAND.....		8.52			
NORTH HILLS.....					
GLENSIDE.....		8.54	8.51		
WEST TRENTON.....					
YARDLEY.....					
WOODBOURNE.....					
FAIRLESS JUNCTION.....					
LANGHORNE.....					
PARKLAND.....					
NESHAMINY FALLS.....					
TREVOSE.....					
SOMERTON.....					
FOREST HILLS.....					
PHILMONT.....					
BETHAYRES.....					
MEADOWBROOK.....					
RYDAL.....					
NOBLE.....					
JENKINTOWN.....		\$ 8.56	\$ 8.54		
ELKINS PARK.....			\$ 8.57		
OAK LANE.....			\$ 8.59		
FERN ROCK.....			\$ 9.01		
TABOR JUNCTION.....		9.01	9.02		
TABOR.....			\$ 9.03		
NEWTOWN JUNCTION.....		9.02	9.04		
LOGAN.....					
CHESTNUT HILL.....	8.45			8.54	
WAYNE JUNCTION.....	\$ 9.02	\$ 9.04	\$ 9.06	\$ 9.09	
NICETOWN.....	\$ 9.04			\$ 9.11	
TIOGA.....	\$ 9.06			\$ 9.12	
NORRISTOWN (DeKalb St.).....					\$ 8.56
SIXTEENTH ST. JCT.....	9.07	9.08	9.09	9.13	9.17
NORTH BROAD ST.....	\$ 9.08	\$ 9.09	\$ 9.10	\$ 9.14	\$ 9.18
COLUMBIA AVENUE.....				\$ 9.16	
SPRING GARDEN ST.....	\$ 9.11			\$ 9.19	
PHILA. (Rdg. Term.).....	9.14	9.16	9.18	9.22	9.24
	A	A. M.	A. M.	A. M.	A. M.

HATBORO—LANSDALE—WEST TRENTON TO PHILA. 77

FIRST CLASS							
548	2002	478	1232	837	2472	114	232
Neshaminy Falls Local	Pottsville Express	Doylestown Local	Hatboro Local	Fox Chase Local	Doylestown Local	Norristown Local	Hatboro Local
EX. SAT. SUN. & HOLIDAYS	SUN. & HOLIDAYS ONLY	EX. SAT. SUN. & HOLIDAYS	SAT. EX. HOLIDAYS	EX. SAT. SUN. & HOLIDAYS	SUN. & HOLIDAYS ONLY	EX. SAT. SUN. & HOLIDAYS	EX. SAT. SUN. & HOLIDAYS
A. M.	A. M.	A. M.	A. M.	A. M.	A. M.	A. M.	A. M.
			8.55 (1223)				9.00
			\$ 8.66				\$ 9.01
			\$ 9.00				\$ 9.05
			\$ 9.02				\$ 9.07
			\$ 9.05				\$ 9.10
			\$ 9.08				\$ 9.12
MU		MU	MU		MU	MU	MU
		8.27			8.27		
		\$ 8.45 (469)			\$ 8.45		
		\$ 8.47			\$ 8.47		
		\$ 8.50			\$ 8.50		
		\$ 8.54			\$ 8.54		
		\$ 8.56			\$ 8.56		
		\$ 8.58			\$ 8.58		
		\$ 9.01			\$ 9.01		
		\$ 9.03			\$ 9.03		
		\$ 9.05			\$ 9.05		
		\$ 9.07			\$ 9.07		
		\$ 9.09	\$ 9.11		\$ 9.09		\$ 9.15
8.42							
\$ 8.45							
\$ 8.48							
\$ 8.51							
\$ 8.54							
\$ 8.57							
\$ 8.59							
\$ 9.01							
\$ 9.04		\$ 9.12	\$ 9.13		\$ 9.12		\$ 9.18
\$ 9.07					\$ 9.15		\$ 9.21
\$ 9.09					\$ 9.17		\$ 9.23
\$ 9.11					\$ 9.19		\$ 9.25
9.12		9.17	9.18		9.20		9.26
			\$ 9.19		\$ 9.21		
9.13		9.18	9.20	9.22	9.22		9.27
			\$ 9.21		\$ 9.23		\$ 9.28
\$ 9.15		\$ 9.20	\$ 9.23	\$ 9.24	\$ 9.25		\$ 9.30
					\$ 9.28		
	\$ 8.56					\$ 9.05	
9.18	9.18	9.23	9.26	9.27	9.29	9.29	9.33
\$ 9.19	\$ 9.20	\$ 9.24	\$ 9.27	\$ 9.28	\$ 9.30	\$ 9.31	\$ 9.34
						\$ 9.33	
						\$ 9.36	
9.25	9.26	9.31	9.33	9.34	9.36	9.39	9.40
A. M.	A. M.	A. M.	A. M.	A. M.	A. M.	A. M.	A. M.



HATBORO—LANSDALE—WEST TRENTON TO PHILA. 79

[illegible]

80 HATBORO—LANSDALE—WEST TRENTON TO PHILA.

STATIONS	FIRST CLASS				
	480	1480	1234	234	2234
	Doyles- town Local	Doyles- town Local	Hatboro Local	Hatboro Local	Hatboro Local
	EX. SAT., SUN. & HOLIDAYS	SAT. EX. HOLIDAYS	SAT. EX. HOLIDAYS	EX. SAT., SUN. & HOLIDAYS	SUN. & HOLI- DAYS ONLY
HATBORO.....	A. M.	A. M.	A. M.	A. M.	A. M.
FULMOR.....			10.00	9.59 (225)	10.00
WILLOW GROVE.....			\$10.01	\$10.00	\$10.01
CRESTMONT.....			\$10.05	\$10.04	\$10.03
ROSLYN, W. E. D. T.....			\$10.07	\$10.06	\$10.05
ARDSLEY.....			\$10.10	\$10.09 (227)	\$10.08
BETHLEHEM.....			\$10.12	\$10.11	\$10.11
DOYLESTOWN.....	MU	MU	MU	MU	MU
LANSDALE.....	9.28	9.30			
PENNBROOK.....	\$ 9.45 (409)	\$ 9.47			
NORTH WALES.....	\$ 9.49	\$ 9.49			
GWYNEDD VALLEY.....	\$ 9.50	\$ 9.52			
PENLLYN.....	\$ 9.54	\$ 9.56			
AMBLER.....	\$ 9.56	\$ 9.58			
FT. WASHINGTON.....	\$ 9.58	\$10.00			
FELLWICK.....	\$10.01	\$10.03			
ORELAND.....	\$10.03	\$10.05			
NORTH HILLS.....	\$10.06	\$10.07			
GLENSIDE.....	\$10.07	\$10.09			
WEST TRENTON.....	\$10.09	\$10.11	\$10.15	\$10.14	\$10.14
YARDLEY.....					
WOODBOURNE.....					
FAIRLESS JUNCTION.....					
LANGHORNE.....					
PARKLAND.....					
NESHAMINY FALLS.....					
TREVOSE.....					
SOMERTON.....					
FOREST HILLS.....					
PHILMONT.....					
BETHAYRES.....					
MEADOWBROOK.....					
RYDAL.....					
NOBLE.....					
JENKINTOWN.....	10.11	\$10.13	\$10.17	\$10.16	\$10.16
ELKINS PARK.....				\$10.19	\$10.19
OAK LANE.....				\$10.21	\$10.21
FERM ROCK.....				\$10.23	\$10.23
TABOR JUNCTION.....	10.15	10.18	10.22	10.24	10.24
TABOR.....					\$10.25
NEWTOWN JUNCTION.....	10.16	10.19	10.23	10.26	10.26
LOGAN.....					\$10.27
CHESTNUT HILL.....					
WAYNE JUNCTION.....	\$10.18	\$10.21	\$10.25	\$10.27	\$10.29
NICETOWN.....					
TIOGA.....					
NORRISTOWN (DeKalb St.).....					
SIXTEENTH ST. JCT.....	10.21	10.24	10.28	10.30	10.32
NORTH BROAD ST.....	\$10.22	\$10.25	\$10.29	\$10.31	\$10.33
COLUMBIA AVENUE.....					
SPRING GARDEN ST.....					
PHILA. (Rdg. Term.).....	10.28	10.31	10.35	10.37	10.39
A	A. M.	A. M.	A. M.	A. M.	A. M.

No. 234 is superior by direction to No. 227.

HATBORO—LANSDALE—WEST TRENTON TO PHILA. 81

[illegible]

82 HATBORO—LANSDALE—WEST TRENTON TO PHILA.

STATIONS	FIRST CLASS				
	236	120	1722	547	1547
	Hatboro Local	Norristown Local	Chestnut Hill Local	West Trenton Local	West Trenton Local
	Ex. SAT. SUN. & HOLIDAYS	Ex. SAT. SUN. & HOLIDAYS	SAT. Ex. HOLIDAYS	Ex. SAT. SUN. & HOLIDAYS	SAT. Ex. HOLIDAYS
L	A. M.	A. M.	A. M.	A. M.	A. M.
HATBORO.....	10. 27 (227)				
FULMOR.....	\$10. 28				
WILLOW GROVE.....	\$10. 32				
CRESTMONT.....	\$10. 34				
ROSLYN, W. E. D. T.....	\$10. 37 (229)				
ARDSLEY.....	\$10. 39				
BETHLEHEM.....	MU	MU	MU	MU	MU
DOYLESTOWN.....					
LANSDALE.....					
PENNBROOK.....					
NORTH WALES.....					
GWYNEDD VALLEY.....					
PENLLYN.....					
AMBLER.....					
FT. WASHINGTON.....					
FELLWICK.....					
ORELAND.....					
NORTH HILLS.....					
GLENSIDE.....	\$10. 42				
WEST TRENTON.....				10. 17	10. 22
YARDLEY.....				\$10. 20	\$10. 25
WOODBOURNE.....					
FAIRLESS JUNCTION.....					
LANGHORNE.....				\$10. 29	\$10. 34
PARKLAND.....				\$10. 31	
NESHAMINY FALLS.....				\$10. 33	\$10. 38
TREVOSE.....				\$10. 35	\$10. 40
SOMERTON.....				\$10. 38	\$10. 43
FOREST HILLS.....					
PHILMONT.....				\$10. 41	\$10. 46
BETHAYRES.....				\$10. 44	\$10. 49
MEADOWBROOK.....				\$10. 46	\$10. 51
RYDAL.....				\$10. 48	\$10. 53
NOBLE.....				\$10. 50	\$10. 55
JENKINTOWN.....	\$10. 45			\$10. 53	\$10. 58
ELKINS PARK.....	\$10. 48				\$11. 01
OAK LANE.....					
FERN ROCK.....	\$10. 51				
TABOR JUNCTION.....	10. 52			10. 58	11. 05
TABOR.....					
NEWTOWN JUNCTION.....	10. 53			10. 59	11. 06
LOGAN.....	\$10. 54				
CHESTNUT HILL.....			10. 45		
WAYNE JUNCTION.....	\$10. 56		\$11. 00	\$11. 01	\$11. 08
NICTOWN.....	\$10. 58				
TIOGA.....	\$10. 59				
NORRISTOWN (DeKalb St.).....		\$10. 37			
SIXTEENTH ST. JOT.....	11. 00	11. 02	11. 03	11. 04	11. 11
NORTH BROAD ST.....	\$11. 01	\$11. 03	\$11. 04	\$11. 05	\$11. 12
COLUMBIA AVENUE.....					
SPRING GARDEN ST.....					
PHILA. (Rdg. Term.).....	11. 07	11. 09	11. 10	11. 11	11. 18
A	A. M.	A. M.	A. M.	A. M.	A. M.

No. 236 is superior by direction to No. 229.

HATBORO—LANSDALE—WEST TRENTON TO PHILA. 83

[illegible]



84 HATBORO-LANSDALE-WEST TRENTON TO PHILA.

STATIONS	FIRST CLASS				
	1724	1236	1122	2122	728
	Chestnut Hill Local	Hatboro Local	Norristown Local	Norristown Local	Chestnut Hill Local
	SAT. EX. HOLIDAYS	SAT. EX. HOLIDAYS	SAT. EX. HOLIDAYS	SUN. & HOLIDAYS ONLY	EX. SAT. SUN. & HOLIDAYS
L	A. M.	A. M.	A. M.	A. M.	A. M.
HATBORO.....		11.03			
FULMOR.....		\$11.04			
WILLOW GROVE.....		\$11.08			
CRESTMONT.....		\$11.10			
ROSLYN. W. E. D. T.		\$11.13			
ARDSLEY.....		\$11.16			
BETHLEHEM.....	MU	MU	MU	MU	MU
DOYLESTOWN.....					
LANSDALE.....					
PENNBROOK.....					
NORTH WALES.....					
GWYNEDD VALLEY.....					
PENLLYN.....					
AMBLER.....					
FT. WASHINGTON.....					
FELLWICK.....					
ORELAND.....					
NORTH HILLS.....					
GLENSIDE.....		\$11.18			
WEST TRENTON.....					
YARDLEY.....					
WOODBOURNE.....					
FAIRLESS JUNCTION.....					
LANGHORNE.....					
PARKLAND.....					
NESHAMINY FALLS.....					
TREVOSE.....					
SOMERTON.....					
FOREST HILLS.....					
PHILMONT.....					
BETHAYRES.....					
MEADOWBROOK.....					
RYDAL.....					
NOBLE.....					
JENKINTOWN.....		\$11.20			
ELKINS PARK.....		\$11.23			
OAK LANE.....		\$11.25			
FERN ROCK.....		\$11.27			
TABOR JUNCTION.....		11.28			
TABOR.....					
NEWTOWN JUNCTION.....		11.29			
LOGAN.....					
CHESTNUT HILL.....	11.15				11.24
WAYNE JUNCTION.....	\$11.30	\$11.31			\$11.39
NICTOWN.....					
TIOGA.....					\$11.42
NORRISTOWN (DeKalb St.).....			\$11.12	\$11.15	
SIXTEENTH ST. JCT.....	11.33	11.34	11.36	11.38	11.43
NORTH BROAD ST.....	\$11.34	\$11.35	\$11.37	\$11.39	\$11.44
COLUMBIA AVENUE.....			\$11.39	\$11.41	
SPRING GARDEN ST.....				\$11.44	\$11.49
PHILA. (Rdg. Term.).....	11.40	11.41	11.43	11.47	11.51
A	A. M.	A. M.	A. M.	A. M.	A. M.

HATBORO-LANSDALE-WEST TRENTON TO PHILA. 85

FIRST CLASS							
416	1416	316	1726	1316	124	730	549
Lansdale Local	Lansdale Local	Bethlehem Express	Chestnut Hill Local	Bethlehem Express	Norristown Local	Chestnut Hill Local	West Trenton Local
EX. SAT. SUN. & HOLIDAYS	SAT. EX. HOLIDAYS	EX. SAT. SUN. & HOLIDAYS	SAT. EX. HOLIDAYS	SAT. EX. HOLIDAYS	EX. SAT. SUN. & HOLIDAYS	EX. SAT. SUN. & HOLIDAYS	EX. SAT. SUN. & HOLIDAYS
A. M.	A. M.	A. M.	A. M.	A. M.	A. M.	A. M.	A. M.
MU	MU	10.40	MU	10.40	MU	MU	MU
11.15 (413)	11.18 (1413)	\$11.31		\$11.31			
\$11.17	\$11.20						
\$11.20	\$11.23	11.35		\$11.35			
\$11.24	\$11.27						
\$11.26	\$11.29						
\$11.28	\$11.31	\$11.41		\$11.42			
\$11.31	\$11.34						
\$11.33	\$11.36						
\$11.35	\$11.38	11.46		\$11.48			
\$11.37	\$11.40						
\$11.39	\$11.42	11.48		11.51			
							11.27
							\$11.30
							\$11.39
							\$11.41
							\$11.43
							\$11.45
							\$11.48
							\$11.51
							\$11.54
							\$11.56
							\$11.58
							\$12.00
\$11.42	\$11.45	\$11.50		\$11.53			\$12.03
\$11.45	\$11.48						\$12.06
\$11.47	\$11.50						
\$11.49	\$11.52						
11.50	11.53	11.55		11.58			12.10
\$11.51	\$11.54						
11.52	11.55	11.56		11.59			12.11
\$11.53	\$11.56						
			11.45			11.54	
\$11.55	\$11.58	\$11.58	\$12.00	\$12.01		\$12.09	\$12.13
			\$12.02			\$12.11	
			\$12.03			\$12.12	
					\$11.45		
11.58	12.01	12.02	12.04	12.05	12.09	12.13	12.16
\$11.59	\$12.02	\$12.03	\$12.05	\$12.06	\$12.11	\$12.14	\$12.17
			\$12.09			\$12.18	
12.05	12.08	12.09	12.12	12.12	12.17	12.21	12.23
P. M.	P. M.	P. M.	P. M.	P. M.	P. M.	P. M.	P. M.



86 HATBORO—LANSDALE—WEST TRENTON TO PHILA.

STATIONS	FIRST CLASS			
	1549	6	418	1288
	West Trenton Local	Pottsville Express	Lansdale Local	Hatboro Local
	SAT. Ex. HOLIDAYS	Ex. SUNDAYS & HOLIDAYS	Ex. SAT. SUN. & HOLIDAYS	SAT. Ex. HOLIDAYS
L	A. M.	P. M.	A. M.	NOON
HATBORO				12.00
FULMOR				\$12.01
WILLOW GROVE				\$12.05
CRESTMONT				\$12.07
ROSLYN, W. E. D. T.				\$12.10
ARDSLEY				\$12.12
BETHLEHEM	MU		MU	MU
DOYLESTOWN				
LANSDALE			11.48	
PENNBROOK			\$11.50	
NORTH WALES			\$11.53	
GWYNEDD VALLEY			\$11.57	
PENLLYN			\$11.59	
AMBLER			\$12.01	
FT. WASHINGTON			\$12.04	
FELLWICK			\$12.06	
ORELAND			\$12.08	
NORTH HILLS			\$12.10	
GLENSIDE			\$12.12	\$12.15
WEST TRENTON	11.29			
YARDLEY	\$11.32			
WOODBOURNE				
FAIRLESS JUNCTION				
LANGHORNE	\$11.41			
PARKLAND				
NESHAMINY FALLS	\$11.45			
TREVOSE	\$11.47			
SOMERTON	\$11.50			
FOREST HILLS				
PHILMONT	\$11.53			
BETHAYRES	\$11.56			
MEADOWBROOK	\$11.58			
RYDAL	\$12.00			
NOBLE	\$12.02			
JENKINTOWN	\$12.05		\$12.15	\$12.17
ELKINS PARK	\$12.08			\$12.20
OAK LANE	\$12.10			\$12.22
FERN ROCK	\$12.12			\$12.23
TABOR JUNCTION	12.13		12.20	12.24
TABOR				
NEWTOWN JUNCTION	12.14		12.21	12.25
LOGAN				
CHESTNUT HILL				
WAYNE JUNCTION	\$12.16		\$12.23	\$12.27
NICETOWN				
TIOGA				
NORRISTOWN (DeKalb St.)		\$12.05		
SIXTEENTH ST. JCT.	12.19	12.26	12.26	12.30
NORTH BROAD ST.	\$12.20	\$12.27	\$12.27	\$12.31
COLUMBIA AVENUE				
SPRING GARDEN ST.				
PHILA. (Rdg. Term.)	12.26	12.33	12.33	12.37
A	P. M.	P. M.	P. M.	P. M.

HATBORO—LANSDALE—WEST TRENTON TO PHILA. 87

FIRST CLASS							
2728	240	1728	732	2551	1418	420	843
Chestnut Hill Local	Hatboro Local	Chestnut Hill Local	Chestnut Hill Local	West Trenton Local	Lansdale Local	Lansdale Local	Fox Chase Local
SUN. & HOLIDAYS ONLY	Ex. SAT. SUN. & HOLIDAYS	SAT. Ex. HOLIDAYS	Ex. SAT. SUN. & HOLIDAYS	SUN. & HOLIDAYS ONLY	SAT. Ex. HOLIDAYS	Ex. SAT. SUN. & HOLIDAYS	Ex. SAT. SUN. & HOLIDAYS
P. M.	NOON	P. M.	P. M.	A. M.	P. M.	P. M.	P. M.
	12.00 (231)						
	\$12.01						
	\$12.05						
	\$12.07						
	\$12.10						
	\$12.12						
MU	MU	MU	MU	MU	MU	MU	
					12.15	12.15 (417)	
					\$12.17	\$12.17	
					\$12.20	\$12.20	
					\$12.24	\$12.24	
					\$12.26	\$12.26	
					\$12.28	\$12.28	
					\$12.31	\$12.31	
					\$12.33	\$12.33	
					\$12.35	\$12.35	
					\$12.37	\$12.37	
	\$12.15				\$12.39	\$12.39	
				11.52			
				\$11.55			
					\$12.02		
					\$12.05		
					\$12.10		
					\$12.12		
					\$12.15		
					\$12.18		
					\$12.20		
					\$12.22		
					\$12.24		
					\$12.26		
	\$12.18			\$12.29	\$12.41	\$12.42	
	\$12.21			\$12.32		\$12.45	
	\$12.23			\$12.34		\$12.47	
	\$12.25			\$12.36		\$12.49	
	12.26			12.37	12.46	12.50	
				\$12.38		\$12.51	
	12.27			12.39	12.47	12.52	12.55
				\$12.40		\$12.53	
12.10		12.15	12.24				
\$12.25	\$12.29	\$12.30	\$12.39	\$12.42	\$12.49	\$12.55	\$12.57
\$12.27							
\$12.29			\$12.42				
12.30	12.32	12.33	12.43	12.45	12.52	12.58	1.00
\$12.31	\$12.33	\$12.34	\$12.44	\$12.46	\$12.53	\$12.59	\$ 1.01
\$12.33							
\$12.36			\$12.49				
12.39	12.39	12.40	12.51	12.52	12.59	1.05	1.07
P. M.	P. M.	P. M.	P. M.	P. M.	P. M.	P. M.	P. M.



88 HATBORO-LANSDALE-WEST TRENTON TO PHILA.

STATIONS	FIRST CLASS				
	1730	126	1126	551	734
	Chestnut Hill Local	Norristown Local	Norristown Local	West Trenton Local	Chestnut Hill Local
	SAT. EX. HOLIDAYS	EX. SAT. SUN. & HOLIDAYS	SAT. EX. HOLIDAYS	EX. SAT. SUN. & HOLIDAYS	EX. SAT. SUN. & HOLIDAYS
	P. M.	P. M.	P. M.	P. M.	P. M.
HATBORO					
FULMOR					
WILLOW GROVE					
CRESTMONT					
ROSLYN, W. E. D. T.					
ARDSLEY					
BETHLEHEM	MU	MU	MU	MU	MU
DOYLESTOWN					
LANSDALE					
PENNBROOK					
NORTH WALES					
GWYNEDD VALLEY					
PENLLYN					
AMBLER					
FT. WASHINGTON					
FELLWICK					
ORELAND					
NORTH HILLS					
GLENSIDE					
WEST TRENTON				12.22	
YARDLEY				\$12.26	
WOODBOURNE					
FAIRLESS JUNCTION					
LANGHORNE				\$12.84	
PARKLAND					
NESHAMINY FALLS				\$12.38	
TREVOSE				\$12.40	
SOMERTON				\$12.43	
FOREST HILLS					
PHILMONT				\$12.46	
BETHAYRES				\$12.49	
MEADOWBROOK				\$12.61	
RYDAL				\$12.53	
NOBLE				\$12.56	
JENKINTOWN				\$12.58	
ELKINS PARK				\$ 1.01	
OAK LANE					
FERN ROCK					
TABOR JUNCTION				1.04	
TABOR					
NEWTOWN JUNCTION				1.06	
LOGAN					
CHESTNUT HILL	12.45				12.54
WAYNE JUNCTION	\$ 1.00			\$ 1.07	\$ 1.08
NIOETOWN					
TIOGA	\$ 1.03				
NORRISTOWN (DeKalb St.)		\$12.40	\$12.43		
SIXTEENTH ST. JCT.	1.04	1.04	1.07	1.10	1.12
NORTH BROAD ST.	\$ 1.06	\$ 1.06	\$ 1.08	\$ 1.11	\$ 1.13
COLUMBIA AVENUE		\$ 1.07	\$ 1.10		
SPRING GARDEN ST.	\$ 1.09				\$ 1.17
PHILA. (Rdg. Term.)	1.12	1.13	1.16	1.17	1.20
	A P. M.	P. M.	P. M.	P. M.	P. M.

HATBORO-LANSDALE-WEST TRENTON TO PHILA. 89

FIRST CLASS							
1551	2422	422	1841	1482	128	242	2240
West Trenton Local	Lansdale Local	Lansdale Local	Fox Chase Local	Doylestown Local	Norristown Local	Hatboro Local	Hatboro Local
SAT. EX. HOLIDAYS	SUN. & HOLIDAYS ONLY	EX. SAT. SUN. & HOLIDAYS	SAT. EX. HOLIDAYS	SAT. EX. HOLIDAYS	EX. SAT. SUN. & HOLIDAYS	EX. SAT. SUN. & HOLIDAYS	SUN. & HOLIDAYS ONLY
P. M.	P. M.	P. M.	P. M.	P. M.	P. M.	P. M.	P. M.
						1.00 (233)	1.00 (231)
						\$ 1.01	\$ 1.01
						\$ 1.05	\$ 1.03
						\$ 1.07	\$ 1.05
						\$ 1.10	\$ 1.08
						\$ 1.12	\$ 1.11
MU	MU	MU		MU	MU	MU	MU
				12.32			
	12.45	12.45 (419)		\$12.50			
	\$12.47	\$12.47		\$12.52			
	\$12.50	\$12.50		\$12.55			
	\$12.54	\$12.54		\$12.59			
	\$12.58	\$12.58		\$ 1.01			
	\$12.58	\$12.58		\$ 1.03			
	\$ 1.01	\$ 1.01		\$ 1.06			
	\$ 1.03	\$ 1.03		\$ 1.08			
	\$ 1.05	\$ 1.05		\$ 1.10			
	\$ 1.07	\$ 1.07		\$ 1.12			
	\$ 1.09	\$ 1.09		\$ 1.14		\$ 1.15	\$ 1.14
12.25							
\$12.28							
\$12.37							
\$12.39							
\$12.41							
\$12.43							
\$12.46							
\$12.47							
\$12.49							
\$12.52							
\$12.54							
\$12.56							
\$12.58							
\$ 1.01	\$ 1.11	\$ 1.12		\$ 1.17		\$ 1.18	\$ 1.16
\$ 1.04						\$ 1.21	\$ 1.19
						\$ 1.23	\$ 1.21
						\$ 1.25	\$ 1.23
1.07	1.16	1.17		1.22		1.26	1.24
							\$ 1.25
1.08	1.17	1.18	1.20	1.23		1.27	1.26
							\$ 1.27
\$ 1.10	\$ 1.19	\$ 1.20	\$ 1.22	\$ 1.25		\$ 1.29	\$ 1.29
					\$ 1.07		
1.13	1.22	1.23	1.25	1.28	1.31	1.32	1.32
\$ 1.14	\$ 1.23	\$ 1.24	\$ 1.26	\$ 1.29	\$ 1.32	\$ 1.33	\$ 1.33
1.20	1.29	1.30	1.32	1.35	1.38	1.39	1.39
P. M.	P. M.	P. M.	P. M.	P. M.	P. M.	P. M.	P. M.



90 HATBORO—LANSDALE—WEST TRENTON TO PHILA.

STATIONS	FIRST CLASS				
	1732	1240	736	2132	2734
	Chestnut Hill Local	Hatboro Local	Chestnut Hill Local	Norristown Local	Chestnut Hill Local
	SAT. EX. HOLIDAYS	SAT. EX. HOLIDAYS	EX. SAT. SUN. & HOLIDAYS	SUN. & HOLIDAYS ONLY	SUN. & HOLIDAYS ONLY
	P. M.	P. M.	P. M.	P. M.	P. M.
HATBORO	L	1.03 (1231)			
FULMOR		\$ 1.04			
WILLOW GROVE		\$ 1.08			
CRESTMONT		\$ 1.10			
ROSLYN, W. E. D. T.		\$ 1.13			
ARDSLEY		\$ 1.15			
BETHLEHEM	MU	MU	MU	MU	MU
DOYLESTOWN					
LANSDALE					
PENNBROOK					
NORTH WALES					
GWYNEDD VALLEY					
PENLLYN					
AMBLER					
FT. WASHINGTON					
FELLWICK					
ORELAND					
NORTH HILLS					
GLENSIDE		\$ 1.18			
WEST TRENTON					
YARDLEY					
WOODBOURNE					
FAIRLESS JUNCTION					
LANGHORNE					
PARKLAND					
NESHAMINY FALLS					
TREVOSE					
SOMERTON					
FOREST HILLS					
PHILMONT					
BETHAYRES					
MEADOWBROOK					
RYDAL					
NOBLE					
JENKINTOWN		\$ 1.21			
ELKINS PARK		\$ 1.24			
OAK LANE		\$ 1.26			
FERN ROCK		\$ 1.28			
TABOR JUNCTION		\$ 1.29			
TABOR		\$ 1.30			
NEWTOWN JUNCTION		\$ 1.31			
LOGAN		\$ 1.32			
CHESTNUT HILL	1.15		1.24		1.40
WAYNE JUNCTION	\$ 1.30	\$ 1.34	\$ 1.39		\$ 1.55
NICETOWN					
TIOGA			\$ 1.42		
NORRISTOWN (DeKalb St.)				\$ 1.32	
SIXTEENTH ST. JCT.	1.33	1.37	1.43	1.57	1.58
NORTH BROAD ST.	\$ 1.34	\$ 1.38	\$ 1.44	\$ 1.58	\$ 1.59
COLUMBIA AVENUE			\$ 1.49		
SPRING GARDEN ST.			1.51	2.04	2.05
PHILA. (Rdg. Term.)	1.40	1.44			
	A	P. M.	P. M.	P. M.	P. M.

HATBORO—LANSDALE—WEST TRENTON TO PHILA. 91

FIRST CLASS							
482	1734	132	1132	738	426	1426	845
Doylestown Local	Chestnut Hill Local	Norristown Local	Norristown Local	Chestnut Hill Local	Lansdale Local	Lansdale Local	Fox Chase Local
EX. SAT. SUN. & HOLIDAYS	SAT. EX. HOLIDAYS	EX. SAT. SUN. & HOLIDAYS	SAT. EX. HOLIDAYS	EX. SAT. SUN. & HOLIDAYS	EX. SAT. SUN. & HOLIDAYS	SAT. EX. HOLIDAYS	EX. SAT. SUN. & HOLIDAYS
P. M.	P. M.	P. M.	P. M.	P. M.	P. M.	P. M.	P. M.
MU	MU	MU	MU	MU	MU	MU	
12.57							
\$ 1.15 (421)					1.45 (423)	1.50 (1423)	
\$ 1.17					\$ 1.50	\$ 1.52	
\$ 1.20					\$ 1.54	\$ 1.55	
\$ 1.24					\$ 1.56	\$ 1.59	
\$ 1.26					\$ 1.58	\$ 2.01	
\$ 1.28					\$ 2.01	\$ 2.03	
\$ 1.31					\$ 2.03	\$ 2.08	
\$ 1.33					\$ 2.05	\$ 2.10	
\$ 1.35					\$ 2.07	\$ 2.12	
\$ 1.37					\$ 2.09	\$ 2.14	
\$ 1.39							
\$ 1.42					\$ 2.11	\$ 2.16	
\$ 1.45							
\$ 1.47							
\$ 1.49							
1.50					2.15	2.20	
\$ 1.51							
1.52					2.16	2.21	2.22
\$ 1.53							
	1.45			1.54			
\$ 1.55	\$ 2.00			\$ 2.09	\$ 2.18	\$ 2.23	\$ 2.24
\$ 1.57							
		\$ 1.37	\$ 1.43				
1.58	2.03	2.01	2.07	2.12	2.21	2.26	2.27
\$ 1.59	\$ 2.04	\$ 2.03	\$ 2.09	\$ 2.13	\$ 2.22	\$ 2.27	\$ 2.28
		\$ 2.06	\$ 2.12				
				\$ 2.17			
2.05	2.10	2.11	2.17	2.20	2.28	2.33	2.34
P. M.	P. M.	P. M.	P. M.	P. M.	P. M.	P. M.	P. M.

**HATBORO—LANSDALE—WEST TRENTON TO PHILA. 93**[illegible]

94 HATBORO—LANSDALE—WEST TRENTON TO PHILA.

STATIONS	FIRST CLASS				
	1136	555	742	1555	
	Norris- town Local	West Trenton Local	Chestnut Hill Local	West Trenton Local	
	SAT. Ex. HOLIDAYS	Ex.SAT.SUN. & HOLIDAYS	Ex.SAT.SUN. & HOLIDAYS	SAT. Ex. HOLIDAYS	
HATBORO	L P. M.	P. M.	P. M.	P. M.	
FULMOR					
WILLOW GROVE					
CRESTMONT					
ROSLYN, W. E. D. T.					
ARDSLEY					
BETHLEHEM	MU	MU	MU	MU	
DOYLESTOWN					
LANSDALE					
PENNBROOK					
NORTH WALES					
GWYNEDD VALLEY					
PENLLYN					
AMBLER					
FT. WASHINGTON					
FELLWICK					
ORELAND					
NORTH HILLS					
GLENSIDE					
WEST TRENTON		2 18		2 21	
YARDLEY		\$ 2 21		\$ 2 24	
WOODEOURNE		F 2 27			
FAIRLESS JUNCTION					
LANGHORNE		\$ 2 31		\$ 2 38	
PARKLAND		\$ 2 33			
NESHAMINY FALLS		\$ 2 35		\$ 2 37	
TREVOSE		\$ 2 37		\$ 2 39	
SOMERTON		\$ 2 40		\$ 2 42	
FOREST HILLS		F 2 41			
PHILMONT		\$ 2 43		\$ 2 45	
BETHAYRES		\$ 2 46		\$ 2 48	
MEADOWBROOK		\$ 2 48		\$ 2 50	
RYDAL		\$ 2 50		\$ 2 52	
NOBLE		\$ 2 52		\$ 2 54	
JENKINTOWN		\$ 2 55		\$ 2 57	
ELKINS PARK		\$ 2 58		\$ 3 00	
OAK LANE		\$ 3 00		\$ 3 02	
FERN ROCK		\$ 3 02		\$ 3 04	
TABOR JUNCTION		3 03		3 05	
TABOR				\$ 3 06	
NEWTOWN JUNCTION		3 04		3 07	
LOGAN				\$ 3 08	
CHESTNUT HILL			2 54		
WAYNE JUNCTION		\$ 3 06	\$ 3 06	\$ 3 10	
NICETOWN					
TIOGA					
NORRISTOWN (DeKalb St.)	\$ 2 43				
SIXTEENTH ST. JCT.	3 07	3 09	3 12	3 13	
NORTH BROAD ST.	\$ 3 09	\$ 3 10	\$ 3 13	\$ 3 14	
COLUMBIA AVENUE	\$ 3 11				
SPRING GARDEN ST.					
PHILA. (Rdg. Term.)	3 16	3 16	3 19	3 20	
A	P. M.	P. M.	P. M.	P. M.	

HATBORO—LANSDALE—WEST TRENTON TO PHILA. 95

[illegible]



HATBORO—LANSDALE—WEST TRENTON TO PHILA. 97

[illegible]

98 HATBORO—LANSDALE—WEST TRENTON TO PHILA.

STATIONS		FIRST CLASS			
		248	2246	1746	748
		Hatboro Local	Hatboro Local	Chestnut Hill Local	Chestnut Hill Local
		EX. SAT. SUN. & HOLIDAYS	SUN. & HOLI- DAYS ONLY	SAT. EX. HOLIDAYS	EX. SAT. SUN. & HOLIDAYS
L		P. M.	P. M.	P. M.	P. M.
HATBORO		4.00 (239)	4.00 (2237)		
FULMOR		\$ 4.01	\$ 4.01		
WILLOW GROVE		\$ 4.05	\$ 4.03		
CRESTMONT		\$ 4.07	\$ 4.05		
ROSLYN, W. E. D. T.		\$ 4.10	\$ 4.08		
ARDSLEY		\$ 4.12	\$ 4.11		
BETHLEHEM		MU	MU	MU	MU
DOYLESTOWN					
LANDSDALE					
PENNBROOK					
NORTH WALES					
GWYNEDD VALLEY					
PENLLYN					
AMBLER					
FT. WASHINGTON					
FELLWICK					
ORELAND					
NORTH HILLS					
GLENSIDE		\$ 4.15	\$ 4.14		
WEST TRENTON					
YARDLEY					
WOODBOURNE					
FAIRLESS JUNCTION					
LANGHORNE					
PARKLAND					
NESHAMINY FALLS					
TREVOSE					
SOMERTON					
FOREST HILLS					
PHILMONT					
BETHAYRES					
MEADOWBROOK					
RYDAL					
NOBLE					
JENKINTOWN		\$ 4.17	\$ 4.16		
ELKINS PARK			\$ 4.19		
OAK LANE			\$ 4.21		
FERN ROCK			\$ 4.23		
TABOR JUNCTION		4.22	4.24		
TABOR			\$ 4.25		
NEWTOWN JUNCTION		4.23	4.26		
LOGAN			\$ 4.27		
CHESTNUT HILL				4.20	4.24
WAYNE JUNCTION		\$ 4.25	\$ 4.29	\$ 4.35	\$ 4.39
NICETOWN				\$ 4.38	\$ 4.41
TIOGA					
NORRISTOWN (DeKalb St.)					
SIXTEENTH ST. JCT.		4.28	4.32	4.39	4.42
NORTH BROAD ST.		\$ 4.29	\$ 4.33	\$ 4.40	\$ 4.44
COLUMBIA AVENUE					
SPRING GARDEN ST.					
PHILA. (Rdg. Term.)		4.35	4.39	4.46	4.50
A		P. M.	P. M.	P. M.	P. M.

HATBORO—LANSDALE—WEST TRENTON TO PHILA. 99

[illegible]

100 HATBORO—LANSDALE—WEST TRENTON TO PHILA.

STATIONS	FIRST CLASS				
	144	561	2438	484	849
	Norristown Local	West Trenton Local	Lansdale Local	Doylestown Local	Fox Chase Local
	Ex. SAT. SUN. & HOLIDAYS	Ex. SAT. SUN. & HOLIDAYS	SUN. & HOLIDAYS ONLY	Ex. SAT. SUN. & HOLIDAYS	Ex. SAT. SUN. & HOLIDAYS
HATBORO	L	P. M.	P. M.	P. M.	P. M.
FULMOR					
WILLOW GROVE					
CRESTMONT					
ROSLYN, W. E. D. T.					
ARDSLEY					
BETHLEHEM	MU	MU	MU	MU	
DOYLESTOWN				4.27	
LANSDALE			4.45	\$ 4.43	
PENNBROOK			\$ 4.47	\$ 4.45	
NORTH WALES			\$ 4.50	\$ 4.48	
GWYNEDD VALLEY			\$ 4.54	\$ 4.52	
PENLLYN			\$ 4.56	\$ 4.54	
AMBLER			\$ 4.58	\$ 4.57	
FT. WASHINGTON			\$ 5.01	\$ 5.00	
FELLWICK			\$ 5.03	\$ 5.02	
ORELAND			\$ 5.05	\$ 5.04	
NORTH HILLS			\$ 5.07	\$ 5.06	
GLENSIDE			\$ 5.09	\$ 5.09	
WEST TRENTON		4.41			
YARDLEY		\$ 4.44			
WOODBOURNE					
FAIRLESS JUNCTION					
LANGHORNE		\$ 4.53			
PARKLAND					
NESHAMINY FALLS		4.56			
TREVOSE					
SOMERTON		\$ 4.59			
FOREST HILLS					
PHILMONT					
BETHAYRES		5.03			
MEADOWBROOK					
RYDAL					
NOBLE					
JENKINTOWN		\$ 5.08	\$ 5.11	\$ 5.12	
ELKINS PARK					
OAK LANE					
FERN ROCK					
TABOR JUNCTION		5.13	5.16	5.17	
TABOR					
NEWTOWN JUNCTION		5.14	5.17	5.18	5.20
LOGAN					
CHESTNUT HILL					
WAYNE JUNCTION		\$ 5.16	\$ 5.19	\$ 5.20	\$ 5.22
NICETOWN					
TOGA					
NORRISTOWN (DeKaib St.)	\$ 4.50				
SIXTEENTH ST. JCT.	\$ 5.15	\$ 5.20	5.22	5.23	5.25
NORTH BROAD ST.	\$ 5.18	\$ 5.21	\$ 5.23	\$ 5.24	\$ 5.26
COLUMBIA AVENUE					
SPRING GARDEN ST.					
PHILA. (Rdg. Term.)	5.22	5.27	5.29	5.31	5.32
A	P. M.	P. M.	P. M.	P. M.	P. M.

HATBORO—LANSDALE—WEST TRENTON TO PHILA. 101

[illegible]

No. 250 is superior by direction to No. 243.



HATBORO—LANSDALE—WEST TRENTON TO PHILA. 103

[illegible]

No. 252 is superior by direction to No. 245.



HATBORO—LANSDALE—WEST TRENTON TO PHILA. 105

FIRST CLASS					
	1756	563	444	254	150
	Chestnut Hill Local	West Trenton Local	Lanadale Local	Hatboro Local	Norristown Local
	SAT. EX. HOLIDAYS	EX. SAT. SUN. & HOLIDAYS	EX. SAT. SUN. & HOLIDAYS	EX. SAT. SUN. & HOLIDAYS	EX. SAT. SUN. & HOLIDAYS
	P. M.	P. M.	P. M.	P. M.	P. M.
				6.38 (249)	
				\$ 6.39	
				\$ 6.43	
				\$ 6.45	
				\$ 6.48 (251)	
				\$ 6.50	
	MU	MU	MU	MU	MU
			6.15 (439) (481)		
			\$ 6.17		
			\$ 6.20		
			\$ 6.24		
			\$ 6.26		
			\$ 6.28		
			\$ 6.31		
			\$ 6.33		
			\$ 6.35		
			\$ 6.37		
			\$ 6.39	\$ 6.53	
		5.53			
		\$ 5.56			
		\$ 6.03			
		\$ 6.07			
		\$ 6.09			
		\$ 6.12			
		\$ 6.14			
		\$ 6.17			
		\$ 6.20			
		\$ 6.23			
		\$ 6.25			
		\$ 6.27			
		\$ 6.29			
		\$ 6.32	\$ 6.42	\$ 6.55	
		\$ 6.35	\$ 6.45		
		\$ 6.37			
		\$ 6.39			
		6.40	6.48	7.00	
		\$ 6.41			
		6.42	6.49	7.01	
		\$ 6.43	\$ 6.50		
	6.25				
	\$ 6.40	\$ 6.45	\$ 6.52	\$ 7.03	
		\$ 6.48			
					\$ 6.43
	6.43	6.49	6.55	7.06	7.07
	\$ 6.44	\$ 6.50	\$ 6.56	\$ 7.07	\$ 7.09
		\$ 6.52			
		\$ 6.55			
	6.50	6.58	7.02	7.13	7.15
	P. M.	P. M.	P. M.	P. M.	P. M.

No. 254 is superior by direction to No. 251.



106 HATBORO—LANSDALE—WEST TRENTON TO PHILA.

STATIONS	FIRST CLASS			
	1150	2328	760	621
	Norris- town Local	Bethle- hem Express	Chestnut Hill Local	New York Express
	SAT. EX. HOLIDAYS	SUN. & HOLI- DAYS ONLY	EX. SAT. SUN. & HOLIDAYS	EX. SAT. SUN. & HOLIDAYS
	P. M.	P. M.	P. M.	P. M.
HATBORO				
FULMOR				
WILLOW GROVE				
ORESTMONT				
ROSLYN, W. E. D. T.				
ARDSLEY				
BETHLEHEM	MU	5.50	MU	
DOYLESTOWN				
LANSDALE		\$ 6.40		
PENNBROOK				
NORTH WALES		6.44		
GWYNEDD VALLEY				
PENLLYN				
AMBLER		\$ 6.49		
FT. WASHINGTON				
FELLWICK				
ORELAND		6.55		
NORTH HILLS				
GLENSIDE		6.57		
WEST TRENTON				\$ 6.47
YARDLEY				6.49
WOODBOURNE				
FAIRLESS JUNCTION				
LANGHORNE				
PARKLAND				
NESHAMINY FALLS				6.57
TREVOSE				
SOMERTON				
FOREST HILLS				
PHILMONT				
BETHAYRES				7.01
MEADOWBROOK				
RYDAL				
NOBLE				
JENKINTOWN		\$ 6.59		\$ 7.06
ELKINS PARK				\$ 7.09
OAK LANE				\$ 7.11
FERN ROCK				
TABOR JUNCTION		7.04		7.14
TABOR				
NEWTOWN JUNCTION		7.05		7.15
LOGAN				
CHESTNUT HILL			6.54	
WAYNE JUNCTION		\$ 7.07	\$ 7.09	7.17
NICETOWN				
TIOGA				
NORRISTOWN (DeKalb St.)	\$ 6.45			
SIXTEENTH ST. JCT.	7.09	7.11	7.12	
NORTH BROAD ST.	\$ 7.11	\$ 7.12	\$ 7.13	
COLUMBIA AVENUE				
SPRING GARDEN ST.				
PHILA. (Rdg. Term.)	7.17	7.19	7.19	
A	P. M.	P. M.	P. M.	P. M.

HATBORO—LANSDALE—WEST TRENTON TO PHILA. 107

	FIRST CLASS						
	10	2446	1446	1621	2254	1254	853
	Pottsville Express	Lansdale Local	Lansdale Local	New York Express	Hatboro Local	Hatboro Local	For Chase Local
	EX. SUNDAYS & HOLIDAYS	SUN. & HOLI- DAYS ONLY	SAT. EX. HOLIDAYS	SAT. EX. HOLIDAYS	SUN. & HOLI- DAYS ONLY	SAT. EX. HOLIDAYS	EX. SAT. SUN. & HOLIDAYS
	P. M.	P. M.	P. M.	P. M.	P. M.	P. M.	P. M.
					7.00 (2247)	7.05	
					\$ 7.01	\$ 7.06	
					\$ 7.03	\$ 7.10	
					\$ 7.05	\$ 7.12	
					\$ 7.08	\$ 7.15	
					\$ 7.11	\$ 7.17	
		MU	MU		MU	MU	
		6.45	6.45 (1439)				
		\$ 6.47	\$ 6.47				
		\$ 6.50	\$ 6.50				
		\$ 6.54	\$ 6.54				
		\$ 6.56	\$ 6.56				
		\$ 6.58	\$ 6.58				
		\$ 7.01	\$ 7.01				
		\$ 7.03	\$ 7.03				
		\$ 7.05	\$ 7.05				
		\$ 7.07	\$ 7.07				
		\$ 7.09	\$ 7.09		\$ 7.14	\$ 7.20	
				\$ 6.57			
				6.59			
				7.08			
				7.13			
		\$ 7.11	\$ 7.12	\$ 7.18	\$ 7.16	\$ 7.22	
					\$ 7.19	\$ 7.25	
					\$ 7.21	\$ 7.27	
					\$ 7.23	\$ 7.29	
		7.16	7.17	7.23	7.24	7.30	
		\$ 7.18	\$ 7.18		\$ 7.25		
		7.17	7.19	7.24	7.26	7.31	7.31
		\$ 7.20	\$ 7.20		\$ 7.27		
		\$ 7.19	\$ 7.22	7.27	\$ 7.29	\$ 7.33	\$ 7.33
	\$ 6.56						
	7.16	7.22	7.25		7.32	7.36	7.36
	\$ 7.16	\$ 7.23	\$ 7.26		\$ 7.33	\$ 7.37	\$ 7.37
	7.24	7.29	7.32		7.39	7.42	7.43
	P. M.	P. M.	P. M.	P. M.	P. M.	P. M.	P. M.



HATBORO—LANSDALE—WEST TRENTON TO PHILA. 109

[illegible]



HATBORO—LANSDALE—WEST TRENTON TO PHILA. 111

[illegible]

112 HATBORO—LANSDALE—WEST TRENTON TO PHILA.

STATIONS		FIRST CLASS			
		2766	1452	2484	258
		Chestnut Hill Local SUN. & HOLIDAYS ONLY	Lansdale Local SAT. EX. HOLIDAYS	Doyles-town Local SUN. & HOLIDAYS ONLY	Hatboro Local EX. SAT. SUNS & HOLIDAY.
	L	P. M.	P. M.	P. M.	P. M.
HATBORO					9.00 (255)
FULMOR					\$ 9.01
WILLOW GROVE					\$ 9.05
CRESTMONT					\$ 9.07
ROSLYN, W. E. D. T.					\$ 9.10
ARDSLEY					\$ 9.12
BETHLEHEM		MU	MU	MU	MU
DOYLESTOWN				8.22	
LANSDALE			8.45	\$ 8.45	
PENNBROOK			\$ 8.47	\$ 8.47	
NORTH WALES			\$ 8.50	\$ 8.50	
GWYNEDD VALLEY			\$ 8.54	\$ 8.54	
PENLLYN			\$ 8.58	\$ 8.58	
AMBLER			\$ 8.58	\$ 8.58	
FT. WASHINGTON			\$ 9.01	\$ 9.01	
FELLWICK			\$ 9.03	\$ 9.03	
ORELAND			\$ 9.05	\$ 9.05	
NORTH HILLS			\$ 9.07	\$ 9.07	
GLENSIDE			\$ 9.09	\$ 9.09	\$ 9.15
WEST TRENTON					
YARDLEY					
WOODBOURNE					
FAIRLESS JUNCTION					
LANGHORNE					
PARKLAND					
NESHAMINY FALLS					
TREVOSE					
SOMERTON					
FOREST HILLS					
PHILMONT					
BETHAYRES					
MEADOWBROOK					
RYDAL					
NOBLE					
JENKINTOWN			\$ 9.11	\$ 9.12	\$ 9.18
ELKINS PARK			\$ 9.14	\$ 9.15	\$ 9.21
OAK LANE			\$ 9.16	\$ 9.17	\$ 9.23
FERN ROCK			\$ 9.18	\$ 9.19	\$ 9.25
TABOR JUNCTION			9.19	9.20	9.26
TABOR			\$ 9.20	\$ 9.21	9.27
NEWTOWN JUNCTION			9.21	9.22	9.28
LOGAN			\$ 9.22	\$ 9.23	
CHESTNUT HILL		9.00			
WAYNE JUNCTION		\$ 9.15	\$ 9.24	\$ 9.25	\$ 9.30
NICETOWN					
TIOGA					
NORRISTOWN (DeKalb St.)					
SIXTEENTH ST. JCT.		9.18	9.27	9.28	9.33
NORTH BROAD ST.		\$ 9.19	\$ 9.28	\$ 9.29	\$ 9.34
COLUMBIA AVENUE					
SPRING GARDEN ST.					
PHILA. (Rdg. Term.)		9.25	9.34	9.35	9.40
	A	P. M.	P. M.	P. M.	P. M.

HATBORO—LANSDALE—WEST TRENTON TO PHILA. 113

[illegible]

114 HATBORO—LANSDALE—WEST TRENTON TO PHILA.

STATIONS	FIRST CLASS			
	1454	454	12	2012
	Lansdale Local	Lansdale Local	Pottsville Express	Pottsville Express
	SAT. EX. HOLIDAYS	EL SAT. SUN. & HOLIDAYS	EL SAT. SUN. & HOLIDAYS	SUN. & HOLIDAYS ONLY
L	P. M.	P. M.	P. M.	P. M.
HATBORO				
FULMOR				
WILLOW GROVE				
CRESTMONT				
ROSLYN, W. E. D. T.				
ARDSLEY				
BETHLEHEM	MU	MU		
DOYLESTOWN				
LANSDALE	9.45 (1447)	9.45		
PENNBROOK	\$ 9.47	\$ 9.47		
NORTH WALES	\$ 9.50	\$ 9.50		
GWYNEDD VALLEY	\$ 9.54	\$ 9.54		
PENLLYN	\$ 9.56	\$ 9.56		
AMBLER	\$ 9.58	\$ 9.58		
FT. WASHINGTON	\$10.01	\$10.01		
FELLWICK	\$10.03	\$10.03		
ORELAND	\$10.05	\$10.05		
NORTH HILLS	\$10.07	\$10.07		
GLENSIDE	\$10.09	\$10.09		
WEST TRENTON				
YARDLEY				
WOODBOURNE				
FAIRLESS JUNCTION				
LANGHORNE				
PARKLAND				
NESHAMINY FALLS				
TREVOSE				
SOMERTON				
FOREST HILLS				
PHILMONT				
BETHAYRES				
MEADOWBROOK				
RYDAL				
NOBLE				
JENKINTOWN	\$10.11	\$10.12		
ELKINS PARK				
OAK LANE				
FERN ROCK				
TABOR JUNCTION	10.16	10.17		
TABOR				
NEWTOWN JUNCTION	10.17	10.18		
LOGAN				
CHESTNUT HILL				
WAYNE JUNCTION	\$10.19	\$10.20		
NICETOWN				
TIOGA				
NORRISTOWN (DeKalb St.)			\$10.04	\$10.05
SIXTEENTH ST. JCT.	10.22	10.23	10.24	10.27
NORTH BROAD ST.	\$10.23	\$10.24	\$10.26	\$10.29
COLUMBIA AVENUE				
SPRING GARDEN ST.				
PHILA. (Rdg. Term.)	10.29	10.30	10.32	10.35
A	P. M.	P. M.	P. M.	P. M.

HATBORO—LANSDALE—WEST TRENTON TO PHILA. 115[illegible]



HATBORO—LANSDALE—WEST TRENTON TO PHILA. 117

	202	571	1571	859	1160	160	2772
	Hatboro Local	West Trenton Local	West Trenton Local	Fox Chase Express	Norris- town Local	Norris- town Local	Chestnut Hill Local
	EX SAT., SUN. & HOLIDAYS	EX SAT., SUN. & HOLIDAYS	SAT. EX. HOLIDAYS	EX SAT., SUN. & HOLIDAYS	SAT. EX. HOLIDAYS	EX SAT., SUN. & HOLIDAYS	SUN. & HOLI- DAYS ONLY
	P. M.	P. M.	P. M.	P. M.	P. M.	P. M.	P. M.
	\$11.04 (250)						
	\$11.05						
	\$11.09						
	\$11.11						
	\$11.14						
	\$11.16						
	MU	MU	MU		MU	MU	MU
	\$11.19						
		10.54	10.56				
	\$10.57	\$10.59					
		\$11.06	\$11.08				
		\$11.10	\$11.12				
		\$11.12	\$11.14				
		\$11.15	\$11.17				
		\$11.18	\$11.20				
		\$11.21	\$11.23				
		F11.23	F11.25				
		F11.25	F11.27				
		\$11.27	\$11.29				
	\$11.22	\$11.30	\$11.32				
		\$11.33	\$11.35				
		\$11.35	\$11.37				
		\$11.37	\$11.39				
	11.27	11.38	11.40				
		\$11.39	\$11.41				
	11.28	11.40	11.42	11.44			
		U11.41					
							11.50
	\$11.30	\$11.42	\$11.44	\$11.46			\$12.05
		\$11.44	\$11.46				\$12.08
					\$11.30	\$11.37	
	11.33	11.45	11.47	11.50	11.54	12.01	12.09
\$11.34	\$11.46	\$11.48		\$11.56	\$12.03	\$12.08	\$12.10
		U11.49	\$11.51				\$12.14
	11.40	11.52	11.54	11.56	12.02	12.09	12.17
	P. M.	P. M.	P. M.	P. M.	A. M.	A. M.	A. M.

118 HATBORO—LANSDALE—WEST TRENTON TO PHILA.

STATIONS		FIRST CLASS		
		1772	772	2458
		Chestnut Hill Local	Chestnut Hill Local	Lansdale Local
		SAT. EX. HOLIDAYS	EX. SAT. SUN. & HOLIDAYS	SUN. & HOLIDAYS ONLY
		P. M.	P. M.	P. M.
HATBORO	L			
FULMOR				
WILLOW GROVE				
CRESTMONT				
ROSLYN, W. E. D. T.				
ARDSLEY				
BETHLEHEM		MU	MU	MU
DOYLESTOWN				
LANSDALE				11.45
PENNBROOK				\$11.47
NORTH WALES				\$11.50
GWYNEDD VALLEY				\$11.54
PENLLYN				\$11.56
AMBLER				\$11.58
FT. WASHINGTON				\$12.01
FELLWICK				\$12.03
ORELAND				\$12.05
NORTH HILLS				\$12.07
GLENSIDE				\$12.09
WEST TRENTON				
YARDLEY				
WOODBOURNE				
FAIRLESS JUNCTION				
LANGHORNE				
PARKLAND				
NESHAMINY FALLS				
TREVOSE				
SOMERTON				
FOREST HILLS				
PHILMONT				
BETHAYRES				
MEADOWBROOK				
RYDAL				
NOBLE				
JENKINTOWN				\$12.11
ELKINS PARK				\$12.14
OAK LANE				\$12.16
FERN ROCK				\$12.18
TABOR JUNCTION				12.19
TABOR				
NEWTOWN JUNCTION				12.20
LOGAN				
CHESTNUT HILL		11.55	11.59	
WAYNE JUNCTION		\$12.10	\$12.14	\$12.22
NICETOWN		12.11	12.15	
TIOGA		\$12.13	\$12.17	
NORRISTOWN (DeKalb St.)				
SIXTEENTH ST. JCT.		12.14	12.18	12.25
NORTH BROAD ST.		\$12.15	\$12.19	\$12.28
COLUMBIA AVENUE		\$12.17	\$12.21	
SPRING GARDEN ST.		\$12.20	\$12.24	
PHILA. (Rdg. Term.)		12.23	12.27	12.32
	A	A. M.	A. M.	A. M.

HATBORO—LANSDALE—WEST TRENTON TO PHILA. 119

[illegible]



120 NORRISTOWN BRANCH—WESTWARD

GRADE	Distance from Reading Terminal	METHOD OF OPERATION	STATIONS	NO. OF MAIN TRACKS	STATION SIGNALS
	0.0	AUTOMATIC BLOCK SYSTEM	PHILA. (Rdg. Term.) Y.L. T.O.	4 M. T.	GS
	2.9		NORTH BROAD ST.		
+0.8	3.5		SIXTEENTH ST. JCT. T.O.		JU
+1.1	4.0		22ND STREET		
-0.6	4.5		28TH STREET JCT.		
-0.1	5.5		EAST FALLS	2 Main Tracks	
-0.4	5.4		WISSAHICKON		
-0.2	7.5		MANAYUNK		
+0.1	9.4		SHAWMONT		
-0.2	10.7		MIQUON		
0.0	12.3		SPRING MILL	1 M. T.	NQ
+0.1	13.5		CONSHOHOCKEN T.O.		
+0.2	14.2		PLYMOUTH JUNCTION		
0.0	14.9		IVY ROCK		
0.0	15.8		MOGEES		
+0.4	17.2		NORRISTOWN: (DE KALB STREET)		
-0.2	17.7		(MAIN STREET)		
+0.8	18.0		(ELM STREET)		

NORRISTOWN BRANCH—EASTWARD

GRADE	Distance from Norristown	METHOD OF OPERATION	STATIONS	NO. OF MAIN TRACKS	STATION SIGNALS
	0.0	AUTOMATIC BLOCK SYSTEM	NORRISTOWN: (ELM STREET) Y.L.	1 M. T.	
-0.8	0.3		(MAIN STREET)		
+0.2	0.8		(DE KALB STREET)		NQ
-0.4	2.2		MOGEES		
0.0	3.0		IVY ROCK	2 Main Tracks	
0.0	3.8		PLYMOUTH JUNCTION		
-0.2	4.5		CONSHOHOCKEN T.O.		C
-0.1	5.7		SPRING MILL		
0.0	7.3		MIQUON	4 M. T.	JU
+0.2	8.6		SHAWMONT		
-0.1	10.5		MANAYUNK		
+0.2	11.6		WISSAHICKON		
+0.4	12.5		EAST FALLS		
+0.1	13.5		28TH STREET JCT. Y.L.	4 M. T.	GS
+0.6	14.0		22ND STREET		
-1.1	14.5		SIXTEENTH ST. JCT. T.O.		
-0.6	15.1		NORTH BROAD STREET		
	18.0		PHILA. (Rdg. Term.) Y.L. T.O.		

NORRISTOWN BRANCH—WESTWARD 121

FIRST CLASS						Location of Sidings and Car Capacity Based on 44 Ft. Cars
		103	1107	105		
		Norristown Local	Norristown Local	Norristown Local		
		Ex. SAT. SUN. & HOLIDAYS	SAT. Ex. HOLIDAYS	Ex. SAT. SUN. & HOLIDAYS		
		A. M.	A. M.	A. M.		
		5.46	6.15	6.18		Yard
		\$ 5.54	\$ 6.22	\$ 6.24		
		5.55	6.23	6.25		
		\$ 5.56	\$ 6.24	\$ 6.26		
		5.57	6.25	6.27		
		\$ 5.59	\$ 6.27	\$ 6.29		
		\$ 6.01	\$ 6.29	\$ 6.31		
		\$ 6.03	\$ 6.31	\$ 6.33		
		\$ 6.08	\$ 6.36	\$ 6.38		
		\$ 6.10	\$ 6.38	\$ 6.40		
		\$ 6.12	\$ 6.40	\$ 6.42		
		\$ 6.15	\$ 6.44	\$ 6.46		
		MU	MU	MU		
		\$ 6.17	\$ 6.46	\$ 6.48		
		\$ 6.19	\$ 6.48	\$ 6.50		
		\$ 6.22	\$ 6.52	\$ 6.54		
		\$ 6.24	\$ 6.54	\$ 6.56		
		6.26	6.56	6.58		Yard
		A. M.	A. M.	A. M.		

NORRISTOWN BRANCH—EASTWARD

FIRST CLASS						Location of Sidings and Car Capacity Based on 44 Ft. Cars
		100	102	1102	104	
		Norristown Local	Norristown Local	Norristown Local	Norristown Local	
		MON. and DAYS AFTER HOLIDAYS	Ex. SAT. SUN. & HOLIDAYS	SAT. Ex. HOLIDAYS	Ex. SAT. SUN. & HOLIDAYS	
		A. M.	A. M.	A. M.	A. M.	
		12.30	6.00	6.03	6.32	Yard
		\$12.33	\$ 6.03	\$ 6.06	\$ 6.35	
		\$12.35	\$ 6.05	\$ 6.08	\$ 6.37	
		MU	MU	MU	MU	
		\$12.41	\$ 6.10	\$ 6.13	\$ 6.43	
		\$12.43	\$ 6.12	\$ 6.15	\$ 6.45	
		\$12.46	\$ 6.15	\$ 6.18	\$ 6.48	
		\$12.48	\$ 6.17	\$ 6.20	\$ 6.50	
		\$12.51	\$ 6.21	\$ 6.24	\$ 6.54	
		\$12.53	\$ 6.23	\$ 6.26	\$ 6.56	
		\$12.55	\$ 6.25	\$ 6.28	\$ 6.58	
		12.57	6.27	6.30	7.00	
		\$12.58	\$ 6.28	\$ 6.31	\$ 7.01	
		12.59	6.29	6.32	7.02	
		\$ 1.00	\$ 6.31	\$ 6.34	\$ 7.04	
		1.06	6.39	6.42	7.12	Yard
		A. M.	A. M.	A. M.	A. M.	



122 NORRISTOWN BRANCH—WESTWARD

STATIONS	FIRST CLASS			
	107	2109	91	109
	Norristown Local	Norristown Local	Pottsville Express	Norristown Local
	Ex. SAT. SUN. & HOLIDAYS	SUN. & HOLIDAYS ONLY	Ex. SUNDAYS & HOLIDAYS	Ex. SAT. SUN. & HOLIDAYS
L	A. M.	A. M.	A. M.	A. M.
PHILA. (Rdg. Term.)	6.45	6.55	7.30	7.35
NORTH BROAD ST.	\$ 6.50	\$ 7.00	\$ 7.36	\$ 7.42
SIXTEENTH ST. JCT.	6.51	7.01	7.38	7.43
22ND STREET	\$ 6.52	\$ 7.02		\$ 7.45
28TH STREET JCT.	6.53	7.03	7.39	7.46
EAST FALLS	\$ 6.55	\$ 7.05		\$ 7.48
WISSAHICKON	\$ 6.57	\$ 7.07		\$ 7.50
MANAYUNK	\$ 6.59	\$ 7.09	7.43	\$ 7.52
SHAWMONT	\$ 7.04	\$ 7.14		\$ 7.56
MIQUON	\$ 7.06	\$ 7.16		\$ 7.58
SPRING MILL	\$ 7.08	\$ 7.18		\$ 8.01
CONSHOHOCKEN	\$ 7.11	\$ 7.21	\$ 7.51	\$ 8.05
PLYMOUTH JCT.	MU	MU		MU
IVY ROCK	\$ 7.13	\$ 7.23	7.54	\$ 8.07
MOGEES	\$ 7.15	\$ 7.25		\$ 8.09
NORRISTOWN:				
(DeKalb Street)	\$ 7.18	\$ 7.28	\$ 8.00	\$ 8.13
(Main Street)	\$ 7.20	\$ 7.30		\$ 8.15
(Elm Street)	7.22	7.32		8.17
A	A. M.	A. M.	A. M.	A. M.

NORRISTOWN BRANCH—EASTWARD

STATIONS	FIRST CLASS		
	1014	14	106
	Reading Local	Reading Local	Norristown Local
	SAT. EL. HOLIDAYS	Ex. SAT. SUN. & HOLIDAYS	Ex. SAT. SUN. & HOLIDAYS
L	A. M.	A. M.	A. M.
NORRISTOWN:			
(Elm Street)			7.06
(Main Street)			\$ 7.08
(DeKalb Street)	\$ 7.03	\$ 7.07	\$ 7.10
MOGEES			
IVY ROCK			\$ 7.13
PLYMOUTH JCT.			MU
CONSHOHOCKEN	\$ 7.09	\$ 7.13	\$ 7.16
SPRING MILL			\$ 7.18
MIQUON			\$ 7.21
SHAWMONT			\$ 7.23
MANAYUNK	7.19	7.23	\$ 7.27
WISSAHICKON			\$ 7.31
EAST FALLS			\$ 7.34
28TH STREET JCT.	7.23	7.27	7.36
22ND STREET			\$ 7.37
SIXTEENTH ST. JCT.	7.25	7.29	7.39
NORTH BROAD ST.	\$ 7.26	\$ 7.30	\$ 7.41
PHILA. (Rdg. Term.)	7.33	7.37	7.49
A	A. M.	A. M.	A. M.

NORRISTOWN BRANCH—WESTWARD 123

FIRST CLASS							
1111	2003	111	1113	113	115	1115	5
Norristown Local	Pottsville Express	Norristown Local	Norristown Local	Norristown Local	Norristown Local	Norristown Local	Pottsville Express
SAT. EL. HOLIDAYS	SUN. & HOLIDAYS ONLY	Ex. SAT. SUN. & HOLIDAYS	SAT. EL. HOLIDAYS	Ex. SAT. SUN. & HOLIDAYS	Ex. SAT. SUN. & HOLIDAYS	SAT. EL. HOLIDAYS	Ex. SUNDAYS & HOLIDAYS
A. M.	A. M.	A. M.	A. M.	A. M.	A. M.	A. M.	A. M.
7.40	8.15	8.18	8.40	8.42	9.20	9.22	10.00
\$ 7.46	\$ 8.21	\$ 8.24	\$ 8.45	\$ 8.47	\$ 9.26	\$ 9.28	\$ 10.06
7.47	8.22	8.25	8.46	8.48	9.27	9.29	10.07
\$ 7.48	\$ 8.26	\$ 8.27	\$ 8.47	\$ 8.49	\$ 9.28	\$ 9.30	
7.49	8.24	8.27	8.48	8.50	9.29	9.31	10.09
\$ 7.51		\$ 8.29	\$ 8.50	\$ 8.52	\$ 9.31	\$ 9.33	
\$ 7.53		\$ 8.31	\$ 8.52	\$ 8.54	\$ 9.33	\$ 9.35	
7.55	8.30	8.33	8.54	8.56	9.35	9.37	10.13
\$ 7.59		\$ 8.37	\$ 8.58	\$ 9.00	\$ 9.39	\$ 9.41	
\$ 8.01		\$ 8.39	\$ 9.00	\$ 9.02	\$ 9.41	\$ 9.43	
\$ 8.03		\$ 8.41	\$ 9.02	\$ 9.04	\$ 9.43	\$ 9.45	
\$ 8.06	\$ 8.36	\$ 8.44	\$ 9.05	\$ 9.07	\$ 9.46	\$ 9.48	10.21
MU		MU	MU	MU	MU	MU	
			\$ 9.07	\$ 9.09			
				\$ 9.11			
\$ 8.13	\$ 8.44	\$ 8.51	\$ 9.12	\$ 9.14	\$ 9.53	\$ 9.55	\$ 10.28
\$ 8.15		\$ 8.53	\$ 9.14	\$ 9.16	\$ 9.55	\$ 9.57	
8.17		8.55	9.16	9.18	9.57	9.59	
A. M.	A. M.	A. M.	A. M.	A. M.	A. M.	A. M.	A. M.

NORRISTOWN BRANCH—EASTWARD

FIRST CLASS							
	108	2108	1108	90	110	1110	
	Norristown Local	Norristown Local	Norristown Local	Reading Express	Norristown Local	Norristown Local	
	Ex. SAT. SUN. & HOLIDAYS	SUN. & HOLIDAYS ONLY	SAT. EL. HOLIDAYS	Ex. SAT. SUN. & HOLIDAYS	Ex. SAT. SUN. & HOLIDAYS	SAT. EL. HOLIDAYS	
	A. M.	A. M.	A. M.	A. M.	A. M.	A. M.	
	7.31	7.37	7.40		8.00	8.05	
	\$ 7.35	\$ 7.40	\$ 7.42		\$ 8.03	\$ 8.08	
	\$ 7.36	\$ 7.42	\$ 7.43	\$ 7.52	\$ 8.05	\$ 8.10	
	\$ 7.38	\$ 7.44	\$ 7.45				
	\$ 7.40	\$ 7.46	\$ 7.47		\$ 8.09		
	MU	MU	MU		MU	MU	
	\$ 7.43	\$ 7.48	\$ 7.49	7.58	\$ 8.12	\$ 8.16	
	\$ 7.46	\$ 7.50	\$ 7.51		\$ 8.14	\$ 8.18	
	\$ 7.49	\$ 7.53	\$ 7.53		\$ 8.17	\$ 8.21	
	\$ 7.51	\$ 7.55	\$ 7.55		\$ 8.19	\$ 8.23	
	\$ 7.54	\$ 7.58	\$ 7.58	8.06	\$ 8.23	\$ 8.27	
	\$ 7.58	\$ 8.00	\$ 8.02		\$ 8.26	\$ 8.29	
	\$ 8.01	\$ 8.02	\$ 8.05		\$ 8.29	\$ 8.32	
	8.04	8.04	8.08	8.10	8.31	8.34	
	\$ 8.05	\$ 8.05	\$ 8.09		\$ 8.32	\$ 8.35	
	8.06	8.06	8.10	8.12	8.33	8.36	
	\$ 8.07	\$ 8.07	\$ 8.11	\$ 8.13	\$ 8.34	\$ 8.37	
	8.16	8.16	8.20	8.21	8.42	8.43	
	A. M.	A. M.	A. M.	A. M.	A. M.	A. M.	



124 NORRISTOWN BRANCH—WESTWARD

STATIONS	FIRST CLASS				
	1117	117	2115		
	Norris-town Local	Norris-town Local	Norris-town Local		
	SAT. EX. HOLIDAYS	EX. SAT. SUN. & HOLIDAYS	SUN. & HOLIDAYS ONLY		
L	A. M.	A. M.	A. M.		
PHILA. (Rdg. Term.)	10.15	10.20	10.25		
NORTH BROAD ST.	\$10.20	\$10.25	\$10.30		
SIXTEENTH ST. JCT.	10.21	10.26	10.31		
22ND STREET	\$10.22	\$10.27	\$10.32		
28TH STREET JCT.	10.23	10.28	10.33		
EAST FALLS	\$10.25	\$10.30	\$10.35		
WISSAHICKON	\$10.27	\$10.32	\$10.37		
MANAYUNK	\$10.29	\$10.34	\$10.39		
SHAWMONT	\$10.33	\$10.38	\$10.43		
MIQUON	\$10.35	\$10.40	\$10.45		
SPRING MILL	\$10.37	\$10.42	\$10.47		
CONSHOHOCKEN	\$10.40	\$10.45	\$10.50		
PLYMOUTH JCT.	MU	MU	MU		
IVY ROCK					
MOGEES					
NORRISTOWN:					
(DeKalb Street)	\$10.47	\$10.52	\$10.57		
(Main Street)	\$10.49	\$10.54	\$10.59		
(Elm Street)	10.51	10.56	11.01		
A	A. M.	A. M.	A. M.		

NORRISTOWN BRANCH—EASTWARD

STATIONS	FIRST CLASS				
	112	1112	2	2002	114
	Norris-town Local	Norris-town Local	Pottsville Express	Pottsville Express	Norris-town Local
	EX. SAT. SUN. & HOLIDAYS	SAT. EX. HOLIDAYS	EX. SUNDAYS & HOLIDAYS	SUN. & HOLIDAYS ONLY	EX. SAT. SUN. & HOLIDAYS
L	A. M.	A. M.	A. M.	A. M.	A. M.
NORRISTOWN:					
(Elm Street)	8.33	8.35			9.00
(Main Street)	\$ 8.35	\$ 8.37			\$ 9.03
(DeKalb Street)	\$ 8.37	\$ 8.39	\$ 8.58	\$ 8.56	\$ 9.05
MOGEES					F 9.07
IVY ROCK					\$ 9.09
PLYMOUTH JCT.	MU	MU			MU
CONSHOHOCKEN	\$ 8.44	\$ 8.46	9.03	\$ 9.04	\$ 9.11
SPRING MILL	\$ 8.46	\$ 8.48			\$ 9.13
MIQUON	\$ 8.49	\$ 8.51			\$ 9.16
SHAWMONT	\$ 8.51	\$ 8.53			\$ 9.18
MANAYUNK	\$ 8.54	\$ 8.56	9.11	9.12	\$ 9.21
WISSAHICKON	\$ 8.56	\$ 8.58			\$ 9.23
EAST FALLS	\$ 8.58	\$ 9.00			\$ 9.25
28TH STREET JCT.	9.00	9.02	9.15	9.16	9.27
22ND STREET	\$ 9.01	\$ 9.03			\$ 9.28
SIXTEENTH ST. JCT.	9.02	9.04	9.17	9.18	9.29
NORTH BROAD ST.	\$ 9.03	\$ 9.05	\$ 9.18	\$ 9.20	\$ 9.31
PHILA. (Rdg. Term.)	9.09	9.11	9.24	9.26	9.39
A	A. M.	A. M.	A. M.	A. M.	A. M.

NORRISTOWN BRANCH—WESTWARD 125

	FIRST CLASS						
	1119	119	121	123	1123	2125	125
	Norris-town Local	Norris-town Local	Norris-town Local	Norris-town Local	Norris-town Local	Norris-town Local	Norris-town Local
	SAT. EX. HOLIDAYS	EX. SAT. SUN. & HOLIDAYS	EX. SAT. SUN. & HOLIDAYS	EX. SAT. SUN. & HOLIDAYS	SAT. EX. HOLIDAYS	SUN. & HOLIDAYS ONLY	EX. SAT. SUN. & HOLIDAYS
	A. M.	A. M.	A. M.	P. M.	P. M.	P. M.	P. M.
	11.15	11.20	11.52	12.20	12.25	12.45	12.52
	\$11.21	\$11.26	\$11.57	\$12.26	\$12.30	\$12.51	\$12.57
	11.22	11.27	11.58	12.27	12.31	12.52	12.58
	\$11.23	\$11.28	\$11.59	\$12.28	\$12.32	\$12.53	\$12.59
	11.24	11.29	12.00	12.29	12.33	12.54	1.00
	\$11.26	\$11.31	\$12.02	\$12.31	\$12.35	\$12.56	\$ 1.02
	\$11.28	\$11.33	\$12.04	\$12.33	\$12.37	\$12.58	\$ 1.04
	\$11.30	\$11.35	\$12.06	\$12.35	\$12.39	\$ 1.00	\$ 1.06
	\$11.34	\$11.39	\$12.10	\$12.39	\$12.43	\$ 1.04	\$ 1.10
	\$11.36	\$11.41	\$12.12	\$12.41	\$12.45	\$ 1.06	\$ 1.12
	\$11.38	\$11.43	\$12.14	\$12.43	\$12.47	\$ 1.08	\$ 1.14
	\$11.41	\$11.46	\$12.17	\$12.46	\$12.50	\$ 1.11	\$ 1.17
	MU	MU	MU	MU	MU	MU	MU
		\$11.48					
		F 11.50					F 1.21
	\$11.48	\$11.53	\$12.24	\$12.53	\$12.57	\$ 1.18	\$ 1.24
	\$11.50	\$11.55	\$12.26	\$12.55	\$12.59	\$ 1.20	\$ 1.26
	11.52	11.57	12.28	12.57	1.01	1.22	1.28
	A. M.	A. M.	P. M.	P. M.	P. M.	P. M.	P. M.

NORRISTOWN BRANCH—EASTWARD

	FIRST CLASS						
	1116	116	118	1120	120	122	1122
	Norris-town Local	Norris-town Local	Norris-town Local	Norris-town Local	Norris-town Local	Norris-town Local	Norris-town Local
	SAT. EX. HOLIDAYS	EX. SAT. SUN. & HOLIDAYS	EX. SAT. SUN. & HOLIDAYS	SAT. EX. HOLIDAYS	EX. SAT. SUN. & HOLIDAYS	EX. SAT. SUN. & HOLIDAYS	SAT. EX. HOLIDAYS
	A. M.	A. M.	A. M.	A. M.	A. M.	A. M.	A. M.
	9.21	9.32	10.03	10.15	10.32	11.02	11.07
	\$ 9.24	\$ 9.35	\$10.05	\$10.18	\$10.35	\$11.05	\$11.10
	\$ 9.26	\$ 9.37	\$10.07	\$10.20	\$10.37	\$11.07	\$11.12
	\$ 9.30	F 9.39		\$10.24			
	MU	MU	MU	MU	MU	MU	MU
	\$ 9.32	\$ 9.43	\$10.14	\$10.26	\$10.43	\$11.13	\$11.18
	\$ 9.34	\$ 9.45	\$10.16	\$10.28	\$10.45	\$11.15	\$11.20
	\$ 9.37	\$ 9.48	\$10.19	\$10.31	\$10.48	\$11.18	\$11.23
	\$ 9.39	\$ 9.50	\$10.21	\$10.33	\$10.50	\$11.20	\$11.25
	\$ 9.42	\$ 9.53	\$10.24	\$10.36	\$10.53	\$11.23	\$11.28
	\$ 9.44	\$ 9.55	\$10.26	\$10.38	\$10.55	\$11.25	\$11.30
	\$ 9.46	\$ 9.57	\$10.28	\$10.40	\$10.57	\$11.27	\$11.32
	9.48	9.59	10.30	10.42	10.59	11.29	11.34
	\$ 9.49	\$10.00	\$10.31	\$10.43	\$11.00	\$11.30	\$11.35
	9.50	10.01	10.32	10.45	11.02	11.31	11.36
	\$ 9.52	\$10.03	\$10.33	\$10.46	\$11.03	\$11.32	\$11.37
	9.58	10.09	10.39	10.52	11.09	11.38	11.43
	A. M.	A. M.	A. M.	A. M.	A. M.	A. M.	A. M.



126 NORRISTOWN BRANCH—WESTWARD

STATIONS	FIRST CLASS			
	127	1127	7	2007
	Norristown Local	Norristown Local	Pottsville Express	Pottsville Express
	Ex. SAT. SUN. & HOLIDAYS	SAT. Ex. HOLIDAYS	Ex. SUNDAYS & HOLIDAYS	SUN. & HOLIDAYS ONLY
L	P. M.	P. M.	P. M.	P. M.
PHILA. (Rdg. Term.)	1.20	1.22	1.30	1.30
NORTH BROAD ST.	\$ 1.26	\$ 1.28	\$ 1.36	\$ 1.36
SIXTEENTH ST. JOT.	1.27	1.29	1.38	1.38
22ND STREET	\$ 1.28	\$ 1.30		
28TH STREET JOT.	1.29	1.31	1.40	1.40
EAST FALLS	\$ 1.31	\$ 1.33		
WISSAHIOKON	\$ 1.33	\$ 1.35		
MANAYUNK	\$ 1.36	\$ 1.37	1.44	1.44
SHAWMONT	\$ 1.39	\$ 1.41		
MIQUON	\$ 1.41	\$ 1.43		
SPRING MILL	\$ 1.43	\$ 1.45		
CONSHOHOCKEN	\$ 1.46	\$ 1.48	1.51	\$ 1.51
PLYMOUTH JOT.	MU	MU		
IVY ROCK	\$ 1.48			
MOGEE				
NORRISTOWN:				
(DeKalb Street)	\$ 1.53	\$ 1.55	\$ 1.58	\$ 1.59
(Main Street)	\$ 1.55	\$ 1.57		
(Elm Street)	1.57	1.59		
A	P. M.	P. M.	P. M.	P. M.

NORRISTOWN BRANCH—EASTWARD

STATIONS	FIRST CLASS		
	2122	124	6
	Norristown Local	Norristown Local	Pottsville Express
	SUN. & HOLIDAYS ONLY	Ex. SAT. SUN. & HOLIDAYS	Ex. SUNDAYS & HOLIDAYS
L	A. M.	A. M.	P. M.
NORRISTOWN:			
(Elm Street)	11.10	11.40	
(Main Street)	\$11.13	\$11.43	
(DeKalb Street)	\$11.15	\$11.45	\$12.05
MOGEE			
IVY ROCK		\$11.49	
PLYMOUTH JOT.	MU	MU	
CONSHOHOCKEN	\$11.21	\$11.51	12.12
SPRING MILL	\$11.23	\$11.53	
MIQUON	\$11.25	\$11.55	
SHAWMONT	\$11.27	\$11.57	
MANAYUNK	\$11.30	\$12.01	12.19
WISSAHIOKON	\$11.32	\$12.03	
EAST FALLS	\$11.34	\$12.05	
28TH STREET JOT.	11.36	12.07	12.24
22ND STREET	\$11.37	\$12.08	
SIXTEENTH ST. JOT.	11.38	12.09	12.26
NORTH BROAD ST.	\$11.39	\$12.11	\$12.27
PHILA. (Rdg. Term.)	11.47	12.17	12.33
A	A. M.	P. M.	P. M.

NORRISTOWN BRANCH—WESTWARD 127

FIRST CLASS							
129	131	1131	133	135	1135	137	2137
Norristown Local	Norristown Local	Norristown Local	Norristown Local	Norristown Local	Norristown Local	Norristown Local	Norristown Local
Ex. SAT. SUN. & HOLIDAYS	Ex. SAT. SUN. & HOLIDAYS	SAT. Ex. HOLIDAYS	Ex. SAT. SUN. & HOLIDAYS	Ex. SAT. SUN. & HOLIDAYS	SAT. Ex. HOLIDAYS	Ex. SAT. SUN. & HOLIDAYS	SUN. & HOLIDAYS ONLY
P. M.	P. M.	P. M.	P. M.	P. M.	P. M.	P. M.	P. M.
1.52	2.20	2.25	2.52	3.32	3.35	3.57	4.15
\$ 1.57	\$ 2.26	\$ 2.31	\$ 2.58	\$ 3.39	\$ 3.42	\$ 4.03	\$ 4.22
1.58	2.27	2.32	2.59	3.40	3.43	4.04	4.23
\$ 1.59	\$ 2.28	\$ 2.33	\$ 3.00	\$ 3.41	\$ 3.44	\$ 4.05	\$ 4.24
2.00	2.29	2.34	3.01	3.42	3.45	4.06	4.25
\$ 2.02	\$ 2.31	\$ 2.36	\$ 3.03	\$ 3.44	\$ 3.47	\$ 4.08	\$ 4.27
\$ 2.04	\$ 2.33	\$ 2.38	\$ 3.05	\$ 3.46	\$ 3.49	\$ 4.10	\$ 4.29
\$ 2.06	\$ 2.35	\$ 2.40	\$ 3.07	\$ 3.48	\$ 3.51	\$ 4.12	\$ 4.31
\$ 2.10	\$ 2.39	\$ 2.44	\$ 3.11	\$ 3.52	\$ 3.55	\$ 4.16	\$ 4.35
\$ 2.12	\$ 2.41	\$ 2.46	\$ 3.13	\$ 3.54	\$ 3.57	\$ 4.18	\$ 4.37
\$ 2.14	\$ 2.43	\$ 2.48	\$ 3.15	\$ 3.56	\$ 3.59	\$ 4.20	\$ 4.39
\$ 2.17	\$ 2.46	\$ 2.51	\$ 3.18	\$ 3.59	\$ 4.02	\$ 4.23	\$ 4.42
MU	MU	MU	MU	MU	MU	MU	MU
\$ 2.19			\$ 3.20	\$ 4.01			\$ 4.44
				F 4.03			
\$ 2.24	\$ 2.53	\$ 2.58	\$ 3.25	\$ 4.06	\$ 4.09	\$ 4.30	\$ 4.49
\$ 2.26	\$ 2.55	\$ 3.00	\$ 3.27	\$ 4.08	\$ 4.11	\$ 4.32	\$ 4.51
2.28	2.57	3.02	3.29	4.10	4.13	4.34	4.53
P. M.	P. M.	P. M.	P. M.	P. M.	P. M.	P. M.	P. M.

NORRISTOWN BRANCH—EASTWARD

FIRST CLASS						
126	1126	128	2132	132	1132	
Norristown Local	Norristown Local	Norristown Local	Norristown Local	Norristown Local	Norristown Local	Norristown Local
Ex. SAT. SUN. & HOLIDAYS	SAT. Ex. HOLIDAYS	Ex. SAT. SUN. & HOLIDAYS	SUN. & HOLIDAYS ONLY	Ex. SAT. SUN. & HOLIDAYS	SAT. Ex. HOLIDAYS	
P. M.	P. M.	P. M.	P. M.	P. M.	P. M.	P. M.
12.35	12.38	1.02	1.28	1.32	1.38	
\$12.38	\$12.41	\$ 1.05	\$ 1.30	\$ 1.35	\$ 1.41	
\$12.40	\$12.43	\$ 1.07	\$ 1.32	\$ 1.37	\$ 1.43	
F12.42			F 1.39			
\$12.44				\$ 1.41		
MU	MU	MU	MU	MU	MU	
\$12.46	\$12.49	\$ 1.13	\$ 1.39	\$ 1.43	\$ 1.49	
\$12.48	\$12.51	\$ 1.15	\$ 1.41	\$ 1.45	\$ 1.51	
\$12.51	\$12.54	\$ 1.18	\$ 1.44	\$ 1.48	\$ 1.54	
\$12.53	\$12.56	\$ 1.20	\$ 1.46	\$ 1.50	\$ 1.56	
\$12.56	\$12.59	\$ 1.23	\$ 1.49	\$ 1.53	\$ 1.59	
\$12.58	\$ 1.01	\$ 1.25	\$ 1.51	\$ 1.55	\$ 2.01	
\$ 1.00	\$ 1.03	\$ 1.27	\$ 1.53	\$ 1.57	\$ 2.03	
1.02	1.05	1.29	1.55	1.59	2.05	
\$ 1.03	\$ 1.06	\$ 1.30	\$ 1.56	\$ 2.00	\$ 2.06	
1.04	1.07	1.31	1.57	2.01	2.07	
\$ 1.05	\$ 1.08	\$ 1.32	\$ 1.58	\$ 2.03	\$ 2.09	
1.13	1.16	1.38	2.04	2.11	2.17	
P. M.	P. M.	P. M.	P. M.	P. M.	P. M.	P. M.



128 NORRISTOWN BRANCH—WESTWARD

STATIONS	FIRST CLASS			
	95	139	1139	141
	Reading Express	Norristown Local	Norristown Local	Norristown Local
	EX. SUN. & HOLIDAYS	EX. SAT. SUN. & HOLIDAYS	SAT. EX. HOLIDAYS	EX. SAT. SUN. & HOLIDAYS
L	P. M.	P. M.	P. M.	P. M.
PHILA. (Rdg. Term.)	4.20	4.22	4.25	4.52
NORTH BROAD ST.	\$ 4.27	\$ 4.29	\$ 4.32	\$ 4.58
SIXTEENTH ST. JCT.	4.28	4.30	4.33	4.59
22ND STREET		\$ 4.31	4.34	\$ 5.01
28TH STREET JCT.	4.30	4.32	4.35	5.02
EAST FALLS		\$ 4.34	\$ 4.37	\$ 5.04
WISSAHICKON		\$ 4.36	\$ 4.39	\$ 5.08
MANAYUNK	4.34	\$ 4.38	\$ 4.41	\$ 5.08
SHAWMONT		\$ 4.42	\$ 4.45	\$ 5.12
MIQUON		\$ 4.44	\$ 4.47	\$ 5.14
SPRING MILL		\$ 4.46	\$ 4.49	\$ 5.16
CONSHOHOCKEN	4.42	\$ 4.49	\$ 4.52	\$ 5.19
PLYMOUTH JCT.		MU	MU	MU
IVY ROCK			\$ 4.54	
MOGEES				
NORRISTOWN:				
(DeKalb Street)	\$ 4.50	\$ 4.56	\$ 4.59	\$ 5.28
(Main Street)		\$ 4.58	\$ 5.01	\$ 5.28
(Elm Street)		5.00	5.03	5.30
A	P. M.	P. M.	P. M.	P. M.

NORRISTOWN BRANCH—EASTWARD

STATIONS	FIRST CLASS			
	134	136	1136	2008
	Norristown Local	Norristown Local	Norristown Local	Pottsville Express
	EX. SAT. SUN. & HOLIDAYS	EX. SAT. SUN. & HOLIDAYS	SAT. EX. HOLIDAYS	SUN. & HOLIDAYS ONLY
L	P. M.	P. M.	P. M.	P. M.
NORRISTOWN:				
(Elm Street)	2.02	\$ 2.32	\$ 2.38	
(Main Street)	\$ 2.05	\$ 2.35	\$ 2.41	
(DeKalb Street)	\$ 2.07	\$ 2.37	\$ 2.43	\$ 3.05
MOGEES				
IVY ROCK	\$ 2.11	\$ 2.41	\$ 2.47	
PLYMOUTH JCT.	MU	MU	MU	
CONSHOHOCKEN	\$ 2.13	\$ 2.43	\$ 2.49	3.11
SPRING MILL	\$ 2.15	\$ 2.45	\$ 2.51	
MIQUON	\$ 2.18	\$ 2.48	\$ 2.54	
SHAWMONT	\$ 2.20	\$ 2.50	\$ 2.56	
MANAYUNK	\$ 2.23	\$ 2.53	\$ 2.59	3.20
WISSAHICKON	\$ 2.25	\$ 2.55	\$ 3.01	
EAST FALLS	\$ 2.27	\$ 2.57	\$ 3.03	
28TH STREET JCT.	2.29	2.59	3.05	3.24
22ND STREET	\$ 2.30	\$ 3.00	\$ 3.06	
SIXTEENTH ST. JCT.	2.31	3.01	3.07	3.26
NORTH BROAD ST.	\$ 2.32	\$ 3.03	\$ 3.09	\$ 3.27
PHILA. (Rdg. Term.)	2.38	3.10	3.16	3.33
A	P. M.	P. M.	P. M.	P. M.

NORRISTOWN BRANCH—WESTWARD 129

	FIRST CLASS						
	2097	97	143	1141	145	1097	35
	Pottsville Express	Pottsville Express	Norristown Local	Norristown Local	Norristown Local	Pottsville Express	Reading Local
	SUN. & HOLIDAYS ONLY	EX. SAT. SUN. & HOLIDAYS	EX. SAT. SUN. & HOLIDAYS	SAT. EX. HOLIDAYS	EX. SAT. SUN. & HOLIDAYS	SAT. EX. HOLIDAYS	EX. SAT. SUN. & HOLIDAYS
	P. M.	P. M.	P. M.	P. M.	P. M.	P. M.	P. M.
	5.05	5.05	5.10	5.12	5.27	5.30	5.45
	\$ 5.11	\$ 5.12	\$ 5.18	\$ 5.20	\$ 5.33	\$ 5.37	\$ 5.52
	5.13	5.14	5.19	5.21	5.34	5.39	5.53
			\$ 5.21	\$ 5.23	\$ 5.35		
	5.15	5.16	5.23	5.25	5.36	5.41	5.55
			\$ 5.25	\$ 5.27	\$ 5.38		
			\$ 5.27	\$ 5.29	\$ 5.40		
	5.18	5.19	\$ 5.30	\$ 5.32	\$ 5.43	5.44	5.59
			\$ 5.34	\$ 5.36	\$ 5.47		
			\$ 5.36	\$ 5.38	\$ 5.49		
			\$ 5.39	\$ 5.41	\$ 5.51		
	5.25	5.27	\$ 5.42	\$ 5.44	\$ 5.54	5.52	6.07
			MU	MU	MU		
	\$ 5.33	\$ 5.35	\$ 5.48	\$ 5.50	\$ 5.61	\$ 5.60	\$ 6.14
			\$ 5.50	\$ 5.52	\$ 5.63		
			5.52	5.54	5.65		
	P. M.	P. M.	P. M.	P. M.	P. M.	P. M.	P. M.

NORRISTOWN BRANCH—EASTWARD

	FIRST CLASS						
	138	1140	140	32	1032	142	144
	Norristown Local	Norristown Local	Norristown Local	Pottsville Express	Pottsville Express	Norristown Local	Norristown Local
	EX. SAT. SUN. & HOLIDAYS	SAT. EX. HOLIDAYS	EX. SAT. SUN. & HOLIDAYS	EX. SAT. SUN. & HOLIDAYS	SAT. EX. HOLIDAYS	EX. SAT. SUN. & HOLIDAYS	EX. SAT. SUN. & HOLIDAYS
	P. M.	P. M.	P. M.	P. M.	P. M.	P. M.	P. M.
	3.02	3.30	3.32			4.14	4.46
	\$ 3.05	\$ 3.32	\$ 3.35			\$ 4.17	\$ 4.48
	\$ 3.07	\$ 3.34	\$ 3.37	\$ 4.01	\$ 4.01	\$ 4.19	\$ 4.50
			\$ 3.39			\$ 4.21	
	\$ 3.11		\$ 3.41			\$ 4.23	\$ 4.54
	MU	MU	MU			MU	MU
	\$ 3.13	\$ 3.40	\$ 3.43	4.07	4.07	\$ 4.25	\$ 4.57
	\$ 3.15	\$ 3.42	\$ 3.45			\$ 4.27	\$ 4.59
	\$ 3.18	\$ 3.45	\$ 3.48			\$ 4.30	\$ 5.02
	\$ 3.20	\$ 3.47	\$ 3.50			\$ 4.32	\$ 5.04
	\$ 3.23	\$ 3.51	\$ 3.53	4.16	4.16	\$ 4.35	\$ 5.07
	\$ 3.25	\$ 3.53	\$ 3.56			\$ 4.37	\$ 5.09
	\$ 3.27	\$ 3.55	\$ 3.57			\$ 4.39	\$ 5.11
	3.29	3.57	3.59	4.20	4.20	4.41	5.13
	\$ 3.30	\$ 3.58	\$ 4.00			\$ 4.42	\$ 5.14
	3.31	3.59	4.01	4.22	4.22	4.43	5.15
	\$ 3.32	\$ 4.01	\$ 4.03	\$ 4.23	\$ 4.23	\$ 4.45	\$ 5.16
	3.38	4.07	4.09	4.29	4.29	4.52	5.22
	P. M.	P. M.	P. M.	P. M.	P. M.	P. M.	P. M.



130 NORRISTOWN BRANCH—WESTWARD

STATIONS	FIRST CLASS			
	1147	147		
	Norristown Local	Norristown Local		
	SAT. EX. HOLIDAYS	EX. SAT. SUN. & HOLIDAYS		
L	P. M.	P. M.		
PHILA. (Rdg. Term.)	5.54	5.55		
NORTH BROAD ST.	\$ 6.00	\$ 6.01		
SIXTEENTH ST. JCT.	6.01	6.02		
22ND STREET	\$ 6.02	\$ 6.03		
28TH STREET JCT.	6.03	6.04		
EAST FALLS	\$ 6.05	\$ 6.06		
WISSAHICKON	\$ 6.08	\$ 6.09		
MANAYUNK	\$ 6.11	\$ 6.12		
SHAWMONT	\$ 6.15	\$ 6.16		
MIQUON	\$ 6.17	\$ 6.18		
SPRING MILL	\$ 6.20	\$ 6.21		
CONSHOHOCKEN	\$ 6.23	\$ 6.24		
PLYMOUTH JCT.	MU	MU		
IVY ROCK				
MOGEES				
NORRISTOWN:				
(DeKalb Street)	\$ 6.29	\$ 6.30		
(Main Street)	\$ 6.31	\$ 6.32		
(Elm Street)	6.33	6.34		
A	P. M.	P. M.		

NORRISTOWN BRANCH—EASTWARD

STATIONS	FIRST CLASS			
	2146	1146	146	148
	Norristown Local	Norristown Local	Norristown Local	Norristown Local
	SUN. & HOLIDAYS ONLY	SAT. EX. HOLIDAYS	EX. SAT. SUN. & HOLIDAYS	EX. SAT. SUN. & HOLIDAYS
L	P. M.	P. M.	P. M.	P. M.
NORRISTOWN:				
(Elm Street)	5.00	5.06	5.07	5.40
(Main Street)	\$ 5.03	\$ 5.09	\$ 5.10	\$ 5.43
(DeKalb Street)	\$ 5.05	\$ 5.11	\$ 5.12	\$ 5.45
MOGEES	\$ 5.08		\$ 5.16	
IVY ROCK	MU	MU	MU	MU
PLYMOUTH JCT.	\$ 5.11	\$ 5.17	\$ 5.18	\$ 5.51
CONSHOHOCKEN	\$ 5.13	\$ 5.19	\$ 5.20	\$ 5.53
SPRING MILL	\$ 5.16	\$ 5.22	\$ 5.23	\$ 5.56
MIQUON	\$ 5.18	\$ 5.24	\$ 5.25	\$ 5.58
SHAWMONT	\$ 5.21	\$ 5.27	\$ 5.28	\$ 6.02
MANAYUNK	\$ 5.23	\$ 5.30	\$ 5.31	\$ 6.05
WISSAHICKON	\$ 5.25	\$ 5.33	\$ 5.34	\$ 6.07
EAST FALLS	5.27	5.35	5.37	6.09
28TH STREET JCT.	\$ 5.28	\$ 5.36	\$ 5.39	\$ 6.10
SIXTEENTH ST. JCT.	5.29	5.37	5.40	6.11
NORTH BROAD ST.	\$ 5.30	\$ 5.39	\$ 5.42	\$ 6.13
PHILA. (Rdg. Term.)	5.37	5.45	5.48	6.19
A	P. M.	P. M.	P. M.	P. M.

NORRISTOWN BRANCH—WESTWARD 131

FIRST CLASS							
	149	1149	2151	151	1151	155	
	Norristown Local	Norristown Local	Norristown Local	Norristown Local	Norristown Local	Norristown Local	
	EX. SAT. SUN. & HOLIDAYS	SAT. EX. HOLIDAYS	SUN. & HOLIDAYS ONLY	EX. SAT. SUN. & HOLIDAYS	SAT. EX. HOLIDAYS	EX. SAT. SUN. & HOLIDAYS	
	P. M.	P. M.	P. M.	P. M.	P. M.	P. M.	
	6.22	6.40	7.15	7.16	7.27	8.20	
	\$ 6.28	\$ 6.47	\$ 7.23	\$ 7.24	\$ 7.35	\$ 8.26	
	6.29	6.48	7.24	7.25	7.36	8.26	
	\$ 6.30	\$ 6.49	\$ 7.25	\$ 7.26	\$ 7.37	\$ 8.27	
	6.31	6.50	7.26	7.27	7.38	8.28	
	\$ 6.33	\$ 6.52	\$ 7.28	\$ 7.29	\$ 7.40	\$ 8.30	
	\$ 6.35	\$ 6.54	\$ 7.30	\$ 7.31	\$ 7.42	\$ 8.32	
	\$ 6.37	\$ 6.56	\$ 7.32	\$ 7.33	\$ 7.44	\$ 8.34	
	\$ 6.41	\$ 7.00	\$ 7.36	\$ 7.37	\$ 7.48	\$ 8.38	
	\$ 6.43	\$ 7.02	\$ 7.38	\$ 7.39	\$ 7.50	\$ 8.40	
	\$ 6.46	\$ 7.05	\$ 7.40	\$ 7.41	\$ 7.52	\$ 8.42	
	\$ 6.49	\$ 7.08	\$ 7.43	\$ 7.44	\$ 7.55	\$ 8.45	
	MU	MU	MU	MU	MU	MU	
			\$ 7.45				
	\$ 6.55	\$ 7.14	\$ 7.50	\$ 7.50	\$ 8.02	\$ 8.52	
	\$ 6.57	\$ 7.16	\$ 7.52	\$ 7.52	\$ 8.04	\$ 8.54	
	6.59	7.18	7.54	7.54	8.06	8.56	
	P. M.	P. M.	P. M.	P. M.	P. M.	P. M.	

NORRISTOWN BRANCH—EASTWARD

FIRST CLASS							
1148	150	1150	10	1152	152	2010	2154
Norristown Local	Norristown Local	Norristown Local	Pottsville Express	Norristown Local	Norristown Local	Pottsville Express	Norristown Local
SAT. EX. HOLIDAYS	EX. SAT. SUN. & HOLIDAYS	SAT. EX. HOLIDAYS	EX. SUNDAYS & HOLIDAYS	SAT. EX. HOLIDAYS	EX. SAT. SUN. & HOLIDAYS	SUN. & HOLIDAYS ONLY	SUN. & HOLIDAYS ONLY
P. M.	P. M.	P. M.	P. M.	P. M.	P. M.	P. M.	P. M.
5.45	6.38	6.40		7.25	7.32		8.20
\$ 5.48	\$ 6.41	\$ 6.43		\$ 7.28	\$ 7.35		\$ 8.23
\$ 5.50	\$ 6.43	\$ 6.45	\$ 6.56	\$ 7.30	\$ 7.37	\$ 7.36	\$ 8.25
	\$ 6.45						
	\$ 6.47						
MU	MU	MU		MU	MU		MU
\$ 5.56	\$ 6.49	\$ 6.51	7.01	\$ 7.36	\$ 7.43	7.42	\$ 8.31
\$ 5.58	\$ 6.51	\$ 6.53		\$ 7.38	\$ 7.45		\$ 8.33
\$ 6.01	\$ 6.54	\$ 6.56		\$ 7.41	\$ 7.48		\$ 8.36
\$ 6.03	\$ 6.56	\$ 6.58		\$ 7.43	\$ 7.50		\$ 8.38
\$ 6.07	\$ 6.59	\$ 7.01	7.10	\$ 7.46	\$ 7.53	7.50	\$ 8.41
\$ 6.10	\$ 7.01	\$ 7.03		\$ 7.48	\$ 7.55		\$ 8.43
\$ 6.12	\$ 7.03	\$ 7.05		\$ 7.50	\$ 7.57		\$ 8.45
6.14	7.05	7.07	7.14	7.52	7.59	7.54	8.47
\$ 6.15	\$ 7.06	\$ 7.08		\$ 7.53	\$ 8.00		\$ 8.48
6.16	7.07	7.09	7.16	7.54	8.01	7.56	8.49
\$ 6.18	\$ 7.09	\$ 7.11	\$ 7.18	\$ 7.56	\$ 8.03	\$ 7.58	\$ 8.50
6.24	7.15	7.17	7.24	8.02	8.09	8.04	8.58
P. M.	P. M.	P. M.	P. M.	P. M.	P. M.	P. M.	P. M.



132 NORRISTOWN BRANCH—WESTWARD

STATIONS	FIRST CLASS			
	1155	157	9	2009
	Norristown Local	Norristown Local	Pottsville Express	Pottsville Express
	SAT. Ex. HOLIDAYS	Ex. SAT. SUN. & HOLIDAYS	Ex. SUNDAYS & HOLIDAYS	SUN. & HOLIDAYS ONLY
L	P. M.	P. M.	P. M.	P. M.
PHILA. (Rdg. Term.)	8.25	9.20	9.30	9.30
NORTH BROAD ST.	\$ 8.30	\$ 9.26	\$ 9.36	\$ 9.36
SIXTEENTH ST. JCT.	8.31	9.27	9.36	9.36
22ND STREET	\$ 8.32	\$ 9.28		
28TH STREET JCT.	8.33	9.29	9.40	9.40
EAST FALLS	\$ 8.35	\$ 9.31		
WISSAHICKON	\$ 8.37	\$ 9.33		
MANAYUNK	\$ 8.39	\$ 9.35	9.44	9.44
SHAWMONT	\$ 8.43	\$ 9.39		
MIQUON	\$ 8.45	\$ 9.41		
SPRING MILL	\$ 8.47	\$ 9.43		
CONSHOHOCKEN	\$ 8.50	\$ 9.46	9.52	\$ 9.51
PLYMOUTH JCT.	MU	MU		
IVY ROCK				
MOGERS				
NORRISTOWN:				
(DeKalb Street)	\$ 8.56	\$ 9.52	\$ 9.58	\$ 9.59
(Main Street)	\$ 8.58	\$ 9.54		
(Elm Street)	9.00	9.56		
A	P. M.	P. M.	P. M.	P. M.

NORRISTOWN BRANCH—EASTWARD

STATIONS	FIRST CLASS			
	1154	154	1156	156
	Norristown Local	Norristown Local	Norristown Local	Norristown Local
	SAT. Ex. HOLIDAYS	Ex. SAT. SUN. & HOLIDAYS	SAT. Ex. HOLIDAYS	Ex. SAT. SUN. & HOLIDAYS
L	P. M.	P. M.	P. M.	P. M.
NORRISTOWN:				
(Elm Street)	8.25	8.32	9.26	9.51
(Main Street)	\$ 8.28	\$ 8.35	\$ 9.29	\$ 9.54
(DeKalb Street)	\$ 8.30	\$ 8.37	\$ 9.31	\$ 9.56
MOGERS				
IVY ROCK				
PLYMOUTH JCT.	MU	MU	MU	MU
CONSHOHOCKEN	\$ 8.36	\$ 8.43	\$ 9.37	\$10.02
SPRING MILL	\$ 8.38	\$ 8.45	\$ 9.39	\$10.04
MIQUON	\$ 8.41	\$ 8.48		\$10.07
SHAWMONT	\$ 8.43	\$ 8.50	\$ 9.43	\$10.09
MANAYUNK	\$ 8.46	\$ 8.53	\$ 9.46	\$10.12
WISSAHICKON	\$ 8.48	\$ 8.55	\$ 9.48	\$10.14
EAST FALLS	\$ 8.50	\$ 8.57	\$ 9.50	\$10.16
28TH STREET JCT.	8.52	8.59	9.52	10.18
22ND STREET	\$ 8.53	\$ 9.00	\$ 9.53	\$10.19
SIXTEENTH ST. JCT.	8.54	9.01	9.54	10.20
NORTH BROAD ST.	\$ 8.56	\$ 9.03	\$ 9.56	\$10.22
PHILA. (Rdg. Term.)	9.02	9.09	10.02	10.28
A	P. M.	P. M.	P. M.	P. M.

NORRISTOWN BRANCH—WESTWARD 133

	FIRST CLASS				
	159	1159	1161	2161	161
	Norristown Local	Norristown Local	Norristown Local	Norristown Local	Norristown Local
	Ex. SAT. SUN. & HOLIDAYS	SAT. Ex. HOLIDAYS	SAT. Ex. HOLIDAYS	SUN. & HOLIDAYS ONLY	Ex. SAT. SUN. & HOLIDAYS
	P. M.	P. M.	P. M.	P. M.	P. M.
	10.20	10.25	11.35	11.45	11.57
	\$10.26	\$10.31	\$11.41	\$11.51	\$12.03
	10.27	10.32	11.42	11.52	12.04
	\$10.28	\$10.33	\$11.43	\$11.53	\$12.05
	10.29	10.34	11.44	11.54	12.06
	\$10.31	\$10.36	\$11.46	\$11.56	\$12.08
	\$10.33	\$10.38	\$11.48	\$11.58	\$12.10
	\$10.35	\$10.40	\$11.50	\$12.00	\$12.12
	\$10.39	\$10.44	\$11.54	\$12.04	\$12.16
	\$10.41	\$10.46	\$11.56	\$12.06	\$12.18
	\$10.43	\$10.48	\$11.58	\$12.08	\$12.20
	\$10.46	\$10.51	\$12.01	\$12.11	\$12.23
	MU	MU	MU	MU	MU
	\$10.48	\$10.53			
	\$10.53	\$10.58	\$12.08	\$12.18	\$12.30
	\$10.55	\$11.00	\$12.10	\$12.20	\$12.32
	10.57	11.02	12.12	12.23	12.34
	P. M.	P. M.	P. M.	A. M.	A. M.

NORRISTOWN BRANCH—EASTWARD

	FIRST CLASS					
	12	2012	1012	158	1160	160
	Pottsville Express	Pottsville Express	Pottsville Express	Norristown Local	Norristown Local	Norristown Local
	Ex. SAT. SUN. & HOLIDAYS	SUN. & HOLIDAYS ONLY	SAT. Ex. HOLIDAYS	Ex. SAT. SUN. & HOLIDAYS	SAT. Ex. HOLIDAYS	Ex. SAT. SUN. & HOLIDAYS
	P. M.	P. M.	P. M.	P. M.	P. M.	P. M.
				10.33	11.25	11.32
				\$10.35	\$11.28	\$11.35
	\$10.04	\$10.05	\$10.19	\$10.37	\$11.30	\$11.37
				F11.32		
				\$10.41	\$11.34	\$11.41
				MU	MU	MU
	10.09	\$10.12	10.25	\$10.43	\$11.36	\$11.43
				\$10.45	\$11.38	\$11.45
				\$10.48	\$11.41	\$11.48
				\$10.50	\$11.43	\$11.50
	10.17	10.20	10.32	\$10.53	\$11.46	\$11.53
				\$10.55	\$11.48	\$11.55
				\$10.57	\$11.50	\$11.57
	10.22	10.25	10.37	10.59	11.52	11.59
				\$11.00	\$11.53	\$12.00
	10.24	10.27	10.39	11.01	11.54	12.01
	\$10.26	\$10.29	\$10.41	\$11.03	\$11.56	\$12.03
	10.32	10.35	10.47	11.09	12.02	12.09
	P. M.	P. M.	P. M.	P. M.	A. M.	A. M.



134 PLYMOUTH BRANCH—EASTWARD

GRADE	Distance from Conshohocken	METHOD OF OPERATION	STATIONS	NO. OF MAIN TRACKS	STATION SIGNALS	Location of Sidings and Car Capacity Based on 44 Ft. Cars	
	0.0	TIME TABLE AND TRAIN ORDERS	CONSHOHOCKEN.....L T.O.	1 Main Track	O		
+0.2	0.0		PLYMOUTH JCT.....				
+0.3	1.5		MILL ROAD.....				
+0.4	2.3		RIDGE ROAD.....				
+0.3	3.5		PLYMOUTH MEETING.....				
+0.6	3.9		CORSONS.....T.O.			SN	56
+0.9	4.3		COLD POINT.....				
+1.1	5.7		WILLIAMS.....				
0.0	7.2		FLOURTOWN.....				
+0.7	9.1		ORELAND.....T.O.			OD	
A							

PLYMOUTH BRANCH—WESTWARD

GRADE	Distance from Oreland	METHOD OF OPERATION	STATIONS	NO. OF MAIN TRACKS	STATION SIGNALS	Location of Sidings and Car Capacity Based on 44 Ft. Cars
	0.0	TIME TABLE AND TRAIN ORDERS	ORELAND.....L	1 Main Track	OD	56
-0.7	1.9		FLOURTOWN.....T.O.			
+0.6	3.4		WILLIAMS.....			
-0.4	4.8		COLD POINT.....			
-0.9	5.2		CORSONS.....T.O.			
-0.6	5.6		PLYMOUTH MEETING.....			
-0.3	6.8		RIDGE ROAD.....			
-0.4	7.6		MILL ROAD.....			
-0.3	9.1		PLYMOUTH JCT.....			
-0.2	9.1		CONSHOHOCKEN.....T.O.			
				A	C	

STONY CREEK BRANCH—WESTWARD 135

GRADE	Distance from NORRISTOWN	METHOD OF OPERATION	STATIONS	NO. OF MAIN TRACKS	STATION SIGNALS	Location of Sidings and Car Capacity Based on 44 Ft. Cars
		AUTOMATIC BLOCK SYSTEM	PHILA. (Bdg. Term.)..Y.L. T.O.	2 M. T.	GS	
	0.0		NORRISTOWN.....T.O. (De Kalb Street)		NQ	Yard
-0.2	0.6		MAIN STREET.....	1 Main Track		Yard
+0.8	0.8		ELM STREET.....Y.L.			
+0.8	3.1		HARTRANFT.....			
+0.8	5.8		BELFRY.....			
-0.3	8.3		WEST POINT.....T.O.		WP	
+0.5	9.1		KNEEDLER.....			
+0.2	10.9		LANSDALE.....Y.L. T.O.	MA	Yard	
A						

STONY CREEK BRANCH—EASTWARD

GRADE	Distance from Lansdale	METHOD OF OPERATION	STATIONS		NO. OF MAIN TRACKS	STATION SIGNALS	Location of Sidings and Car Capacity Based on 44 Ft. Cars
	0.0	AUTOMATIC BLOCK SYSTEM	LANSDALE.....	L Y.L. T.O.	1 Main Track	MA	Yard
-0.2	1.8		KNEEDLER.....				
-0.5	2.6		WEST POINT.....	T.O.		WP	
-0.8	5.1		BELFRY.....				
-0.7	7.8		HARTRANFT.....				
-0.8	10.1		ELM STREET.....				Yard
-0.8	10.4		MAIN STREET.....				
+0.2	10.9		NORRISTOWN.....	Y.L. T.O.		NQ	Yard
			(De Kalb Street)				
	28.1			PHILA. (Rdg. Term.).....	Y.L. T.O.	GS	



136 PORT READING BRANCH—EASTWARD

GRADE	Distance from WX Tower	METHOD OF OPERATION	STATIONS	NO. OF MAIN TRACKS	STATION SIGNALS	Location of Siding and Car Capacity Based on 44 FL Cars
-0.1	0.0	TIME TABLE AND TRAIN ORDERS	WESTON-MANVILLE Y.L. T.O. L	1 M.T. 2 M.T.	WX	Yard
-0.1	1.3		MANVILLE			
-0.1	1.9		EAST END DOUBLE TRACK			
+0.1	4.0		SOUTH BOUND BROOK JCT			
+0.8	10.4		DURHAM W. End			
+0.2	12.8		METUCHEN	1 M.T. 1 M.T.	PD	117
+0.1	16.2		WOODBIDGE JCT			
-0.7	18.1		WEST END DOUBLE TRACK Y.			
0.0	19.3		"PD" TOWER			
-0.6	19.4		PORT READING Y.L.			
A						

PORT READING BRANCH—WESTWARD

GRADE	Distance from Pt. Reading	METHOD OF OPERATION	STATIONS	NO. OF MAIN TRACKS	STATION SIGNALS	Location of Siding and Car Capacity Based on 44 Ft. Cars
+	0.0	TIME TABLE AND TRAIN ORDERS	PORT READING..... L	2 M. T. 1 Main Track 1 M. T.	PD	Yard
+0.6	0.1		"PD" TOWER..... Y. L.			
0.0	1.3		W. END DOUBLE TRACK Y. L.			
+0.7	3.2		WOODBIDGE JCT.....			
+0.7	6.6		METUCHEN.....			
-0.2	9.0		DURHAM..... E. End	2 M. T. 1 Main Track 1 M. T.	WX	117
-0.3	15.4		SOUTH BOUND BROOK JCT.....			
-0.1	17.6		E. END DOUBLE TRACK Y. L.			
+0.1	18.1		MANVILLE.....			
+0.1	19.4		WESTON-MANVILLE Y. L. T. O.			
A						

PHILA. AND CHESTER VALLEY BRANCH—WESTWARD 137

GRADE	Distance from Bridgeport	METHOD OF OPERATION	STATIONS	NO. OF MAIN TRACKS	STATION SIGNALS	Location of Siding and Car Capacity Based on 44 Ft. Cars
	0.0	TIME TABLE AND TRAIN ORDERS	BRIDGEPORT	L		
+0.6	1.5		SHAINLINE			
+0.8	1.9		HENDERSON			
+0.5	3.5		KING OF PRUSSIA			
0.0	6.0		NEW CENTERVILLE			
+0.4	7.5		CHESTERBROOK			
-0.2	8.4		HOWELLVILLE			
+0.2	9.8		CEDAR HOLLOW			
+0.7	11.1		VALLEY STORE			
+0.6	12.6		MILL LANE			
+0.1	16.5		EXTON			
+0.4	19.7		ACKWORTH			
-0.6	21.8		DOWNINGTOWN			

PHILA. AND CHESTER VALLEY BRANCH—EASTWARD

GRADE	Distance from Downingtown	METHOD OF OPERATION	STATIONS	NO. OF MAIN TRACKS	STATION SIGNALS	Location of Sidings and Car Capacity Based on 44 Ft. Cars
	0.0	TIME TABLE AND TRAIN ORDERS	DOWNINGTOWN	L		
+0.4	1.3		ACKWORTH			
+0.6	4.3		EXTON			
-0.6	8.4		MILL LANE			
-0.5	10.2		VALLEY STORE			
-0.7	11.5		CEDAR HOLLOW			30
-0.2	12.9		HOWELLVILLE			
+0.2	13.3		CHESTERBROOK			
-0.4	15.3		NEW CENTERVILLE			
-0.2	17.8		KING OF PRUSSIA			
-0.5	19.4	HENDERSON				
-0.5	19.8	SHAINLINE				
-0.8	21.3	BRIDGEPORT				



138 HATBORO TO NEW HOPE—WESTWARD

139

GRADE	Distance from Hatboro	METHOD OF OPERATION	STATIONS	NO. OF MAIN TRACKS	STATION SIGNALS	Location of Sidings and Car Capacity Based on 44 Fl. Cars
			PHILA. (Rdg. Term.).....L T.O.		GS	
	0.0		HATBORO.....T.O.		HB	18
+0.6	0.8		BONAIR.....			
+1.1	1.8		JOHNSVILLE.....			
-1.2	2.9		IVYLAND.....			16
-0.8	5.6		GRENOBLE.....			10
-0.3	7.8		RUSHLAND.....			
+0.6	8.2		WYCOMBE.....			
+0.2	11.9		BUCKINGHAM.....			28
+0.1	14.9		LAHASKA.....			
-0.1	18.0		NEW HOPE.....T.O.		NH	
			A			

NEW HOPE TO HATBORO—EASTWARD

(Intentionally Blank)

GRADE	Distance from New Hope	METHOD OF OPERATION	STATIONS	NO. OF MAIN TRACKS	STATION SIGNALS	Location of Sidings and Car Capacity Based on 44 Fl. Cars
	0.0		NEW HOPE.....L T.O.		NH	
+1.2	4.0		LAHASKA.....			
-0.6	7.0		BUCKINGHAM.....			28
-0.6	9.7		WYCOMBE.....			
-0.6	11.6		RUSHLAND.....			10
+0.3	13.3		GRENOBLE.....			
+0.5	16.0		IVYLAND.....			16
+1.2	17.1		JOHNSVILLE.....			
-1.1	18.1		BONAIR.....			
-0.6	18.9		HATBORO.....T.O.		HB	18
	37.5		PHILA. (Rdg. Term.).....T.O.		GS	
			A			



140 DOYLESTOWN BRANCH—WESTWARD

GRADE	Distance from Lansdale	METHOD OF OPERATION	STATIONS	NO. OF MAIN TRACKS	STATION SIGNALS	1st CLASS
						401
						Local
						MON. and DAYS AFTER HOLIDAYS
						A. M.
			PHILA. (Rdg. Term.).....L		GS	12.15
			LANSDALE.....T.O.		MA	1.02
			FORTUNA.....			
			COLMAR.....			
			LINK-BELT (WOOD SIDING).....			
			CHALFONT.....T.O.		OH	
			FOREST PARK SIDING.....			
			NEW BRITAIN.....			
			GRAVEL SIDING.....		MU	
			FARM SCHOOL.....			
			DOYLESTOWN.....T.O.		D	
			A			A. M.

DOYLESTOWN BRANCH—EASTWARD

GRADE	Distance from Doylestown	METHOD OF OPERATION	STATIONS	NO. OF MAIN TRACKS	STATION SIGNALS	1st CLASS
						466
						Local
						EX. SAT. SUN. & HOLIDAYS
						A. M.
			DOYLESTOWN.....L		D	5.27
			FARM SCHOOL.....T.O.			
			GRAVEL SIDING.....		MU	
			NEW BRITAIN.....			\$ 5.32
			FOREST PARK SIDING.....			
			CHALFONT.....T.O.		OH	\$ 5.35
			LINK-BELT (WOOD SIDING).....			\$ 5.39
			COLMAR.....			
			FORTUNA.....			
			LANSDALE.....T.O.		MA	\$ 5.44
			PHILA. (Rdg. Term.).....T.O.		GS	6.35
			A			A. M.

DOYLESTOWN BRANCH—WESTWARD 141

FIRST CLASS							Location of Sidings and Car Capacity Based on 44 Ft. Cars
466	2465	403	493	1493	405	1403	
Local	Local	Local	Local	Local	Local	Local	
EX. SUN. MON. and DAYS AFTER HOLIDAYS	SUNDAY ONLY	EX. SAT. SUN. & HOLIDAYS	EX. SAT. SUN. & HOLIDAYS	SAT. EX. HOLIDAYS	EX. SAT. SUN. & HOLIDAYS	SAT. EX. HOLIDAYS	
A. M.	A. M.	A. M.	A. M.	A. M.	A. M.	A. M.	
12.15	12.25	5.55			6.40	6.45	
\$ 1.04	\$ 1.15	6.46	7.08 (472)	7.19 (1472)	7.35 (474)	7.38 (1402)	
\$ 1.09	\$ 1.20		\$ 7.13	\$ 7.24			29
\$ 1.13	\$ 1.24		\$ 7.17 7.22 (474)	\$ 7.28			36
\$ 1.16	\$ 1.27		\$ 7.26	\$ 7.31			
MU	MU	MU	MU	MU	MU	MU	14
1.21	1.32		7.31	7.36 (1476)			40
A. M.	A. M.	A. M.	A. M.	A. M.	A. M.	A. M.	

Nos. 472, 474 and 476 are superior by direction to No. 493.
No. 1472 and No. 1476 are superior by direction to No. 1493.
No. 405 take siding at Lansdale for No. 474.

DOYLESTOWN BRANCH—EASTWARD

FIRST CLASS							Location of Sidings and Car Capacity Based on 44 Ft. Cars
1466	490	1490	2470	400	478	1472	
Local	Local	Local	Local	Local	Local	Local	
SAT. EX. HOLIDAYS	EX. SAT. SUN. & HOLIDAYS	SAT. EX. HOLIDAYS	SUN. & HOLIDAYS ONLY	EX. SAT. SUN. & HOLIDAYS	EX. SAT. SUN. & HOLIDAYS	SAT. EX. HOLIDAYS	
A. M.	A. M.	A. M.	A. M.	A. M.	A. M.	A. M.	
5.30	6.01	6.07	6.28		6.48	7.00	40
MU	MU	MU	MU	MU	MU	MU	14
\$ 5.35	\$ 6.06	\$ 6.12	\$ 6.33		\$ 6.53	\$ 7.05	
\$ 5.38	\$ 6.09	\$ 6.15	\$ 6.36		\$ 6.56	\$ 7.08	36
\$ 5.42	\$ 6.13	\$ 6.19	\$ 6.40		\$ 7.00	\$ 7.12	29
\$ 5.47	6.18	6.24	6.45	6.55	\$ 7.06 (493)	\$ 7.18 (1403)	Yard
6.34			7.35	7.39	7.58	8.04	
A. M.	A. M.	A. M.	A. M.	A. M.	A. M.	A. M.	

No. 472 is superior by direction to No. 493.
No. 1472 is superior by direction to No. 1493.



142 DOYLESTOWN BRANCH—WESTWARD

STATIONS	FIRST CLASS				
	469	1469	407	409	2471
	Local	Local	Local	Local	Local
	Ex. SAT. SUN. & HOLIDAYS	SAT. Ex. HOLIDAYS	Ex. SAT. SUN. & HOLIDAYS	Ex. SAT. SUN. & HOLIDAYS	SUN. & HOLIDAYS ONLY
	A. M.	A. M.	A. M.	A. M.	A. M.
PHILA. (Rdg. Term.)	7.40	7.55	8.20	8.45	8.50
LANSDALE	\$ 8.31 (478)	\$ 8.45 (1478)	9.04	9.34 (480)	\$ 9.43
FORTUNA					
COLMAR	\$ 8.51	\$ 8.59			\$ 9.48
LINK-BELT (WOOD SIDING)	U 8.52	U 9.00			
CHALFONT	\$ 8.55	\$ 9.03			\$ 9.52
FOREST PARK SIDING					
NEW BRITAIN	\$ 8.58	\$ 9.06			\$ 9.55
GRAVEL SIDING	MU	MU	MU	MU	MU
FARM SCHOOL	F 9.00	F 9.08			F 9.57
DOYLESTOWN	9.03	9.11			10.00
	A	A	A	A	A
	A. M.	A. M.	A. M.	A. M.	A. M.

No. 469 take siding at Lansdale for No. 478.
No. 1469 take siding at Lansdale for No. 1478.

DOYLESTOWN BRANCH—EASTWARD

STATIONS	FIRST CLASS				
	474	1402	402	1476	476
	Local	Local	Local	Local	Local
	Ex. SAT. SUN. & HOLIDAYS	SAT. Ex. HOLIDAYS	Ex. SAT. SUN. & HOLIDAYS	SAT. Ex. HOLIDAYS	Ex. SAT. SUN. & HOLIDAYS
	A. M.	A. M.	A. M.	A. M.	A. M.
DOYLESTOWN	7.16			7.45 (1493)	7.48
FARM SCHOOL				F 7.48	F 7.51
GRAVEL SIDING	MU	MU	MU	MU	MU
NEW BRITAIN	\$ 7.21			\$ 7.50	\$ 7.53
FOREST PARK SIDING	7.24 (493)				
CHALFONT	\$ 7.26			\$ 7.53	\$ 7.56
LINK-BELT (WOOD SIDING)					\$ 8.00
COLMAR	\$ 7.30			\$ 7.57	\$ 8.02
FORTUNA	\$ 7.32			\$ 7.59	\$ 8.04
LANSDALE	\$ 7.35 (405)	7.44 (1403)	7.55	\$ 8.03	\$ 8.07 8.19
PHILA. (Rdg. Term.)	8.28	8.35	8.41	8.46	8.58
	A	A	A	A	A
	A. M.	A. M.	A. M.	A. M.	A. M.

No. 474 is superior by direction to No. 493.
No. 476 is superior by direction to No. 493.
No. 405 take siding at Lansdale for No. 474.
No. 1476 is superior by direction to No. 1493.

DOYLESTOWN BRANCH—WESTWARD 143

FIRST CLASS							
411	1471	471	413	1413	415	1415	2413
Local	Local	Local	Local	Local	Local	Local	Local
Ex. SAT. SUN. & HOLIDAYS	SAT. Ex. HOLIDAYS	Ex. SAT. SUN. & HOLIDAYS	Ex. SAT. SUN. & HOLIDAYS	SAT. Ex. HOLIDAYS	Ex. SAT. SUN. & HOLIDAYS	SAT. Ex. HOLIDAYS	SUN. & HOLIDAYS ONLY
A. M.	A. M.	A. M.	A. M.	A. M.	A. M.	A. M.	A. M.
9.25	9.48	9.50	10.25	10.28	10.50	10.55	10.55
10.08 (412)	\$10.37	\$10.42 10.43 (414)	11.07 (418)	11.11 (1416)	11.39	11.45	11.39
	\$10.42	\$10.48					
	U10.43	U10.49					
	\$10.46	\$10.52					
MU	\$10.49	\$10.56	MU	MU	MU	MU	MU
	F10.51						
	10.54	11.01					
A. M.	A. M.	A. M.	A. M.	A. M.	A. M.	A. M.	A. M.

DOYLESTOWN BRANCH—EASTWARD

FIRST CLASS							
404	478	2478	1478	1408	408	480	1480
Local	Local	Local	Local	Local	Local	Local	Local
Ex. SAT. SUN. & HOLIDAYS	Ex. SAT. SUN. & HOLIDAYS	SUN. & HOLIDAYS ONLY	SAT. Ex. HOLIDAYS	SAT. Ex. HOLIDAYS	Ex. SAT. SUN. & HOLIDAYS	Ex. SAT. SUN. & HOLIDAYS	SAT. Ex. HOLIDAYS
A. M.	A. M.	A. M.	A. M.	A. M.	A. M.	A. M.	A. M.
	8.27	8.27	8.35			9.28	9.30
	F 8.30	F 8.30	F 8.38			F 9.31	F 9.33
MU	\$ 8.32	\$ 8.32	\$ 8.40			\$ 9.33	\$ 9.35
	\$ 8.35	\$ 8.35	\$ 8.43			\$ 9.36	\$ 9.38
	\$ 8.39	\$ 8.39	\$ 8.47			\$ 9.40	\$ 9.42
	\$ 8.41	\$ 8.41	\$ 8.49			\$ 9.42	
8.26	\$ 8.45 (469)	\$ 8.45	\$ 8.53 (1469)	9.15	9.15	\$ 9.45 (409)	\$ 9.47
9.08	9.31	9.38	9.42	10.00	10.08	10.28	10.31
A. M.	A. M.	A. M.	A. M.	A. M.	A. M.	A. M.	A. M.

No. 469 take siding at Lansdale for No. 478.
No. 1469 take siding at Lansdale for No. 1478.



144 DOYLESTOWN BRANCH—WESTWARD

STATIONS	FIRST CLASS				
	417	419	421	1421	1495
	Local	Local	Local	Local	Local
	Ex. SAT. SUN. & HOLIDAYS	Ex. SAT. SUN. & HOLIDAYS	Ex. SAT. SUN. & HOLIDAYS	SAT. Ex. HOLIDAYS	SAT. Ex. HOLIDAYS
L	A. M.	A. M.	P. M.	P. M.	P. M.
PHILA. (Rdg. Term.)	11.25	11.50	12.25	12.35	
LANSDALE	12.09 (420)	12.40 (422)	1.08 (482)	1.16 (1495)	1.17 (1421)
FORTUNA					
COLMAR					\$ 1.22
LINK-BELT (WOODSIDING)					
CHALFONT					\$ 1.26
FOREST PARK SIDING					
NEW BRITAIN					\$ 1.29
GRAVEL SIDING	MU	MU	MU	MU	MU
FARM SCHOOL					
DOYLESTOWN					1.34
A	P. M.	P. M.	P. M.	P. M.	P. M.

DOYLESTOWN BRANCH—EASTWARD

STATIONS	FIRST CLASS				
	412	1412	414	1414	2474
	Local	Local	Local	Local	Local
	Ex. SAT. SUN. & HOLIDAYS	SAT. Ex. HOLIDAYS	Ex. SAT. SUN. & HOLIDAYS	SAT. Ex. HOLIDAYS	SUN. & HOLIDAYS ONLY
L	A. M.	A. M.	A. M.	A. M.	A. M.
DOYLESTOWN					10.28
FARM SCHOOL					
GRAVEL SIDING	MU	MU	MU	MU	MU
NEW BRITAIN					\$10.33
FOREST PARK SIDING					
CHALFONT					\$10.36
LINK-BELT (WOODSIDING)					
COLMAR					\$10.40
FORTUNA					
LANSDALE	10.15 (411)	10.15	10.45 (471)	10.45	\$10.45
PHILA. (Rdg. Term.)	11.02	11.07	11.28	11.34	11.35
A	A. M.	A. M.	A. M.	A. M.	A. M.

DOYLESTOWN BRANCH—WESTWARD 145

	FIRST CLASS						
	473	1423	2475	427	1473	429	1429
	Local	Local	Local	Local	Local	Local	Local
	Ex. SAT. SUN. & HOLIDAYS	SAT. Ex. HOLIDAYS	SUN. & HOLIDAYS ONLY	Ex. SAT. SUN. & HOLIDAYS	SAT. Ex. HOLIDAYS	Ex. SAT. SUN. & HOLIDAYS	SAT. Ex. HOLIDAYS
	P. M.	P. M.	P. M.	P. M.	P. M.	P. M.	P. M.
	12.50	12.55	12.55	1.50	1.52	2.25	2.27
	\$ 1.39 (425)	1.43 (1426)	\$ 1.44	2.39 (430)	\$ 2.39 (1430)	3.08 (432)	3.11
	\$ 1.42		\$ 1.47		\$ 2.42		
	\$ 1.44		\$ 1.49		\$ 2.44		
	\$ 1.48		\$ 1.53		\$ 2.48		
	\$ 1.52		\$ 1.56		\$ 2.52		
	MU	MU	MU	MU	MU	MU	MU
	F 1.56						
	1.59		2.01		2.59		
	P. M.	P. M.	P. M.	P. M.	P. M.	P. M.	P. M.

DOYLESTOWN BRANCH—EASTWARD

	FIRST CLASS						
	416	1416	418	1418	420	2422	422
	Local	Local	Local	Local	Local	Local	Local
	Ex. SAT. SUN. & HOLIDAYS	SAT. Ex. HOLIDAYS	Ex. SAT. SUN. & HOLIDAYS	SAT. Ex. HOLIDAYS	Ex. SAT. SUN. & HOLIDAYS	SUN. & HOLIDAYS ONLY	Ex. SAT. SUN. & HOLIDAYS
	A. M.	A. M.	A. M.	P. M.	P. M.	P. M.	P. M.
							12.32
							\$12.35
	MU	MU	MU	MU	MU	MU	\$12.37
							\$12.40
							\$12.44
	11.15 (413)	11.18 (1413)	11.48	12.15 (417)	12.45	12.45 (419)	\$12.50
	12.05	12.08	12.33	12.59	1.05	1.29	1.35
	P. M.	P. M.	P. M.	P. M.	P. M.	P. M.	P. M.



146 DOYLESTOWN BRANCH—WESTWARD

STATIONS	FIRST CLASS				
	475	2477	1475	1433	433
	Local	Local	Local	Local	Local
	Ex. SAT. SUN. & HOLIDAYS	SUN. & HOLIDAYS ONLY	SAT. Ex. HOLIDAYS	SAT. Ex. HOLIDAYS	Ex. SAT. SUN. & HOLIDAYS
	P. M.	P. M.	P. M.	P. M.	P. M.
PHILA. (Edg. Term.)	2 50	2 55	2 55	3 25	3 28
LANSDALE	\$ 3.39 (434)	\$ 3.44	\$ 3.42	4.09	4.15 (438)
FORTUNA	\$ 3.42				
COLMAR	\$ 3.44	\$ 3.48	\$ 3.48		
LINK-BELT (WOOD SIDING)					
CHALFONT	\$ 3.49	\$ 3.53	\$ 3.53		
FOREST PARK SIDING					
NEW BRITAIN	\$ 3.52	\$ 3.56	\$ 3.56		
GRAVEL SIDING	MU	MU	MU	MU	MU
FARM SCHOOL	F 3.54		F 3.58		
DOYLESTOWN	3.59	4.01	4.02		
A	P. M.	P. M.	P. M.	P. M.	P. M.

DOYLESTOWN BRANCH—EASTWARD

STATIONS	FIRST CLASS			
	482	426	1426	430
	Local	Local	Local	Local
	Ex. SAT. SUN. & HOLIDAYS	Ex. SAT. SUN. & HOLIDAYS	SAT. Ex. HOLIDAYS	Ex. SAT. SUN. & HOLIDAYS
	P. M.	P. M.	P. M.	P. M.
DOYLESTOWN	12 57			
FARM SCHOOL	F 1.00			
GRAVEL SIDING	MU	MU	MU	MU
NEW BRITAIN	\$ 1.02			
FOREST PARK SIDING				
CHALFONT	\$ 1.05			
LINK-BELT (WOOD SIDING)				
COLMAR	\$ 1.09			
FORTUNA				
LANSDALE	\$ 1.15 (421)	1.45 (423)	1.50 (1423)	2.45 (427)
PHILA. (Edg. Term.)	2.05	2.28	2.33	3.32
A	P. M.	P. M.	P. M.	P. M.

DOYLESTOWN BRANCH—WESTWARD 147

FIRST CLASS							
1435	435	477	1477	437	1437	2437	479
Local	Local	Local	Local	Local	Local	Local	Local
SAT. Ex. HOLIDAYS	Ex. SAT. SUN. & HOLIDAYS	Ex. SAT. SUN. & HOLIDAYS	SAT. Ex. HOLIDAYS	Ex. SAT. SUN. & HOLIDAYS	SAT. Ex. HOLIDAYS	SUN. & HOLIDAYS ONLY	Ex. SAT. SUN. & HOLIDAYS
P. M.	P. M.	P. M.	P. M.	P. M.	P. M.	P. M.	P. M.
3.55	4.00	4 25	4.28	4.50	4.55	4.55	5.09
4.46 (1484)	4.49	\$ 5.08	\$ 5.17	5.33	5.41	5.43	\$ 5.58
		\$ 5.11					\$ 5.01
		\$ 5.14	\$ 5.22				\$ 5.04
		\$ 5.18					
		\$ 5.19	\$ 5.27				\$ 5.08
		\$ 5.22	\$ 5.30				\$ 5.11
MU	MU	MU	MU	MU	MU	MU	MU
		F 5 25					
		5 28	5.35				5.18
P. M.	P. M.	P. M.	P. M.	P. M.	P. M.	P. M.	P. M.

DOYLESTOWN BRANCH—EASTWARD

FIRST CLASS							
2478	1430	432	434	436	2438	484	
Local	Local	Local	Local	Local	Local	Local	
SUN. & HOLIDAYS ONLY	SAT. Ex. HOLIDAYS	Ex. SAT. SUN. & HOLIDAYS	Ex. SAT. SUN. & HOLIDAYS	Ex. SAT. SUN. & HOLIDAYS	SUN. & HOLIDAYS ONLY	Ex. SAT. SUN. & HOLIDAYS	
P. M.	P. M.	P. M.	P. M.	P. M.	P. M.	P. M.	
2 27							4 27
F 2.30							\$ 4.30
MU	MU	MU	MU	MU	MU		MU
\$ 2.32							\$ 4.32
\$ 2.35							\$ 4.35
\$ 2.39							\$ 4.38
\$ 2.45	2.50 (1473)	3.13 (429)	3.42 (475)	4.20 (433)	4.45		\$ 4.41
3.37	3.37	4.03	4.28	5.08	5.29		\$ 4.48
P. M.	P. M.	P. M.	P. M.	P. M.	P. M.		P. M.



148 DOYLESTOWN BRANCH—WESTWARD

STATIONS	FIRST CLASS				
	1481	439	481	441	1439
	Local	Local	Local	Local	Local
	SAT. EX. HOLIDAYS	EX. SAT. SUN. & HOLIDAYS	EX. SAT. SUN. & HOLIDAYS	EX. SAT. SUN. & HOLIDAYS	SAT. EX. HOLIDAYS
	P. M.	P. M.	P. M.	P. M.	P. M.
PHILA. (Rdg. Term.).....	5.30	5.31	5.32	5.50	5.55
LANSDALE.....	S 6.16	6.09 (444)	S 6.14 6.22 (444)	6.39	6.41 (1446)
FORTUNA.....	S 6.19		S 6.25		
COLMAR.....	S 6.21		S 6.27		
LINK-BELT (WOOD SIDING)					
CHALFONT.....	S 6.25		S 6.31		
FOREST PARK SIDING.....					
NEW BRITAIN.....	S 6.28		S 6.34		
GRAVEL SIDING.....	MU	MU	MU	MU	MU
FARM SCHOOL.....	F 6.30		S 6.36		
DOYLESTOWN.....	6.33		6.39		
A	P. M.	P. M.	P. M.	P. M.	P. M.

DOYLESTOWN BRANCH—EASTWARD

STATIONS	FIRST CLASS				
	1484	438	1440	440	1442
	Local	Local	Local	Local	Local
	SAT. EX. HOLIDAYS	EX. SAT. SUN. & HOLIDAYS	SAT. EX. HOLIDAYS	EX. SAT. SUN. & HOLIDAYS	SAT. EX. HOLIDAYS
	P. M.	P. M.	P. M.	P. M.	P. M.
DOYLESTOWN.....	4.27				
FARM SCHOOL.....	F 4.30				
GRAVEL SIDING.....	MU	MU	MU	MU	MU
NEW BRITAIN.....	S 4.32				
FOREST PARK SIDING.....					
CHALFONT.....	S 4.35				
LINK-BELT (WOOD SIDING)	S 4.38				
COLMAR.....	S 4.39				
FORTUNA.....	S 4.41				
LANSDALE.....	S 4.45 4.50 (1435)	5.00	5.10	5.26	5.58
PHILA. (Rdg. Term.).....	5.36	5.43	5.55	6.18	6.40
A	P. M.	P. M.	P. M.	P. M.	P. M.

DOYLESTOWN BRANCH—WESTWARD 149

FIRST CLASS							
483	443	1441	2483	445	1445	447	1447
Local	Local	Local	Local	Local	Local	Local	Local
EX. SAT. SUN. & HOLIDAYS	EX. SAT. SUN. & HOLIDAYS	SAT. EX. HOLIDAYS	SUN. & HOLIDAYS ONLY	EX. SAT. SUN. & HOLIDAYS	SAT. EX. HOLIDAYS	EX. SAT. SUN. & HOLIDAYS	SAT. EX. HOLIDAYS
P. M.	P. M.	P. M.	P. M.	P. M.	P. M.	P. M.	P. M.
6.19	6.46	6.58	7.00	7.25	7.50	8.25	8.50
S 7.07 7.10 (486)	7.35	7.46	S 7.46	8.09 (452)	8.37	9.09	9.38 (1454)
S 7.13			S 7.51				
S 7.15							
S 7.19			S 7.55				
S 7.22			S 7.58				
MU	MU	MU	MU	MU	MU	MU	MU
F 7.24			S 8.01				
7.27			8.04				
P. M.	P. M.	P. M.	P. M.	P. M.	P. M.	P. M.	P. M.

No. 486 is superior by direction to No. 483.

No. 486 take siding at Lansdale for No. 483.

DOYLESTOWN BRANCH—EASTWARD

FIRST CLASS						
444	2446	1446	1486	486	452	
Local	Local	Local	Local	Local	Local	
EX. SAT. SUN. & HOLIDAYS	SUN. & HOLIDAYS ONLY	SAT. EX. HOLIDAYS	SAT. EX. HOLIDAYS	EX. SAT. SUN. & HOLIDAYS	EX. SAT. SUN. & HOLIDAYS	
P. M.	P. M.	P. M.	P. M.	P. M.	P. M.	
			6.49	6.49		
			S 6.52			
			MU	MU	MU	
			S 6.54	S 6.54		
			S 6.58	S 6.59		
			S 7.02	S 7.04		
6.15 (439) (481)	6.45	6.45 (1439)	S 7.07 7.12	S 7.09 7.14 (483)	8.15 (445)	
7.02	7.29	7.32	8.03	8.07	8.04	
P. M.	P. M.	P. M.	P. M.	P. M.	P. M.	

No. 486 is superior by direction to No. 483.

No. 486 take siding at Lansdale for No. 483.



STATIONS	FIRST CLASS				
	485	2485	1449	449	2449
	Local	Local	Local	Local	Local
	EX. SAT. SUN. & HOLIDAYS	SUN. & HOLIDAYS ONLY	SAT. EX. HOLIDAYS	EX. SAT. SUN. & HOLIDAYS	SUN. & HOLIDAYS ONLY
L	P. M.	P. M.	P. M.	P. M.	P. M.
PHILA. (Rdg. Term.)	9 25	9.47	9.55	10.25	10.45
LANSDALE	\$10.09	\$10.30	10.41	11.08	11.29
FORTUNA	\$10.12				
COLMAR	\$10.14	\$10.35			
LINK-BELT (WOOD SIDING)					
CHALFONT	\$10.19	\$10.40			
FOREST PARK SIDING					
NEW BRITAIN	\$10.22	\$10.42			
GRAVEL SIDING	MU	MU	MU	MU	MU
FARM SCHOOL	\$10.24	\$10.44			
DOYLESTOWN	10.27	10.47			
A	P. M.	P. M.	P. M.	P. M.	P. M.

STATIONS		FIRST CLASS			
		1452	2484	1454	454
Local		Local	Local	Local	
SAT. Ex. HOLIDAYS		SUN. & HOLIDAYS ONLY	SAT. Ex. HOLIDAYS	Ex. SAT. SUN. & HOLIDAYS	
L	P. M.	P. M.	P. M.	P. M.	
DOYLESTOWN		8.22			
FARM SCHOOL					
GRAVEL SIDING	MU	MU	MU	MU	
NEW BRITAIN		\$ 8.27			
FOREST PARK SIDING					
CHALFONT		\$ 8.31			
LINK-BELT (WOOD SIDING)					
COLMAR		\$ 8.35			
FORTUNA					
LANSDALE	8.45	\$ 8.40 8.45	9.45 (1447)	9.45	
PHILA. (Rdg. Term.)	9.34	9.35	10.29	10.30	
A	P. M.	P. M.	P. M.	P. M.	

FIRST CLASS							
	451	1451					
	Local	Local					
	EX.SAT.SUN. & HOLIDAYS	SAT. EX HOLIDAYS					
	P. M.	P. M.					
	11.25	11.25					
	12.08	12.08					
	MU	MU					
	A. M.	A. M.					

FIRST CLASS					
456	1456	2458	488		
Local	Local	Local	Local		
EX. SAT. SUN. & HOLIDAYS	SAT. EX. HOLIDAYS	SUN. & HOLL. DAYS ONLY	EX. SAT. SUN. & HOLIDAYS		
P. M.	P. M.	P. M.	P. M.		
			11.37		
MU	MU	MU	MU		
			\$11.42		
			\$11.45		
			\$11.49		
10.45	10.48	11.45	\$11.54		
11.28	11.37	12.32	12.45		
P. M.	P. M.	A. M.	A. M.		



152 LANSDALE TO BETHLEHEM—WESTWARD

GRADE	Distance from Reading Terminal	METHOD OF OPERATION	STATIONS	NO. OF MAIN TRACKS	STATION SIGNALS
	0.0	AUTOMATIC BLOCK SYSTEM	PHILA. (Rdg. Term.)..... L	2 Main Tracks	GS
	24.4		LANSDALE..... Y.L. T.O.		MA
+0.1	26.1		ORVILLA		CF
-0.3	27.1		HATFIELD		SD
+1.3	29.6		SOUDERTON		MS
+0.2	30.9		TELFORD..... T.O.		S
-0.9	33.6		SELLERSVILLE		PK
+1.1	35.0		PERKASIE..... T.O.		Q
+1.2	37.2		ROCKHILL		OB
+1.0	40.2		QUAKERTOWN..... T.O.		BY
+0.8	43.7		SHELLY		BH
+0.7	44.8		HILLTOP		
-0.8	45.8		COOPERSBURG..... T.O.		
-1.0	47.6		CENTRE VALLEY		
-1.0	50.5		BINGEN		
-0.5	52.6		HELLERTOWN		
-0.2	54.3		"BY" TOWER..... Y.L. T.O.		
	55.9		BUCHANAN ST.		
+0.2	56.6		BETHLEHEM..... Y.L. T.O.		
			BETHLEHEM JCT..... A		

BETHLEHEM TO LANSDALE—EASTWARD

GRADE	Distance from Bethlehem	METHOD OF OPERATION	STATIONS	NO. OF MAIN TRACKS	STATION SIGNALS
	0.0	AUTOMATIC BLOCK SYSTEM	BETHLEHEM JCT..... L	2 Main Tracks	BH
	0.7		BETHLEHEM..... Y.L. T.O.		BY
+0.9	2.3		BUCHANAN ST.		
+0.2	4.0		"BY" TOWER..... Y.L. T.O.		
+0.5	6.1		HELLERTOWN		
+1.0	9.0		BINGEN		
+1.0	10.8		CENTRE VALLEY		
+0.8	11.8		COOPERSBURG..... T.O.		OB
-0.7	12.9		HILLTOP		Q
-0.8	16.4		SHELLY		S
+0.5	19.4		QUAKERTOWN..... T.O.		PK
-1.2	21.6		ROCKHILL		MS
-1.1	23.0		PERKASIE..... T.O.		SD
+0.9	25.7		SELLERSVILLE		CF
+0.5	27.0		TELFORD..... T.O.		MA
-1.2	29.5		SOUDERTON		GS
+0.3	30.5		HATFIELD		
+0.9	32.2		ORVILLA		
			LANSDALE..... Y.L. T.O.		
	56.6		PHILA. (Rdg. Term.)..... T.O.		

LANSDALE TO BETHLEHEM—WESTWARD 153

FIRST CLASS						Location of Sidings and Car Capacity Based on 44 Ft. Cars
313	2313	1313	1321	321		
Bethlehem Local	Bethlehem Express	Bethlehem Local	Bethlehem Local	Bethlehem Local		
Ex. SAT. SUN. & HOLIDAYS	SUN. & HOLIDAYS ONLY	SAT. Ex. HOLIDAYS	SAT. Ex. HOLIDAYS	Ex. SAT. SUN. & HOLIDAYS		
A. M.	A. M.	A. M.	P. M.	P. M.		
8.30	9.25	9.30	1.25	1.25		Yard
\$ 9.06	\$10.01	\$10.06	\$ 2.04	\$ 2.11		
\$ 9.10	\$10.05	\$10.10	\$ 2.08	\$ 2.15		
\$ 9.14	\$10.09	\$10.14	\$ 2.12	\$ 2.19		
\$ 9.17	\$10.12	\$10.17	\$ 2.15	\$ 2.22		45
\$ 9.21	\$10.16	\$10.21	\$ 2.19	\$ 2.26		
\$ 9.24	\$10.19	\$10.24	\$ 2.22	\$ 2.29		
\$ 9.32	\$10.27	\$10.32	\$ 2.30	\$ 2.37		40
\$ 9.40	10.33	\$10.40	\$ 2.38	2.43		42
\$ 9.43		\$10.43	\$ 2.41			
9.47	10.40	10.47	\$ 2.48	2.50		
9.49	10.42	10.49	2.50	2.52		
9.55	10.48	10.55	2.56	2.58		Yard
A. M.	A. M.	A. M.	P. M.	P. M.		

BETHLEHEM TO LANSDALE—EASTWARD

FIRST CLASS						Location of Sidings and Car Capacity Based on 44 Ft. Cars
358	1352	358	2312	312		
Bethlehem Local	Bethlehem Local	Bethlehem Local	Bethlehem Express	Bethlehem Express		
Ex. SAT. SUN. & HOLIDAYS	SAT. Ex. HOLIDAYS	Ex. SAT. SUN. & HOLIDAYS	SUN. & HOLIDAYS ONLY	Ex. SAT. SUN. & HOLIDAYS		
A. M.	A. M.	A. M.	A. M.	A. M.		
5.29	5.35	6.35	7.18	7.19		Yard
5.36	5.42	6.42	7.25	7.26		
	\$ 5.44	\$ 6.44	7.27	7.28		
\$ 5.46	\$ 5.51	\$ 6.51	\$ 7.35	7.36		
	\$ 5.54	\$ 6.54				
\$ 5.54	\$ 6.02	\$ 7.02	\$ 7.43	\$ 7.43		55
\$ 6.03	\$ 6.10	\$ 7.10	\$ 7.51	\$ 7.51		55
\$ 6.07	\$ 6.13	\$ 7.14	\$ 7.54	\$ 7.54		48
\$ 6.11	\$ 6.17	\$ 7.18	\$ 7.58	\$ 7.58		
\$ 6.14	\$ 6.20	\$ 7.21	\$ 8.01	\$ 8.01		
\$ 6.18	\$ 6.24	\$ 7.25	\$ 8.05	\$ 8.05		
	\$ 7.27					
\$ 6.23	\$ 6.29	\$ 7.30	\$ 8.10	\$ 8.10		Yard
7.15	7.15	8.10	8.45	8.45		
A. M.	A. M.	A. M.	A. M.	A. M.		



154 LANSDALE TO BETHLEHEM—WESTWARD

STATIONS	FIRST CLASS			
	373	325	1327	327
	Bethle- hem Local	Bethle- hem Express	Bethle- hem Express	Bethle- hem Express
	Ex. SAT. SUN. & HOLIDAYS	Ex. SAT. SUN. & HOLIDAYS	SAT. Ex. HOLIDAYS	Ex. SAT. SUN. & HOLIDAYS
PHILA. (Rdg. Term.)	L P. M.	P. M.	P. M.	P. M.
LANSDALE	5.20	\$ 5.40	\$ 5.42	\$ 5.45
ORVILLA			\$ 6.18	\$ 6.21
HATFIELD	\$ 5.24	\$ 5.44	\$ 6.22	\$ 6.25
SOUDERTON	\$ 5.28	\$ 5.48	\$ 6.26	\$ 6.29
TELFORD	\$ 5.31	\$ 5.51	\$ 6.29	\$ 6.32
SELLERSVILLE	\$ 5.35	\$ 5.55	\$ 6.33	\$ 6.36
PERKASIE	\$ 5.38	\$ 5.58	\$ 6.36	\$ 6.39
ROCKHILL				
QUAKERTOWN	\$ 5.46	\$ 6.06	\$ 6.44	\$ 6.47
SHELLY				
HILLTOP				
COOPERSBURG	\$ 5.54	6.12	6.50	6.53
CENTRE VALLEY	\$ 5.57			
BINGEN				
HELLERTOWN	\$ 6.04	U 6.21	6.57	7.00
"BY" TOWER	6.06	6.23	6.59	7.02
BUCHANAN ST.				
BETHLEHEM	6.13	6.30	7.06	7.08
BETHLEHEM JOT.				
A	P. M.	P. M.	P. M.	P. M.

BETHLEHEM TO LANSDALE—EASTWARD

STATIONS	FIRST CLASS			
	1312	316	1316	1318
	Bethle- hem Express	Bethle- hem Express	Bethle- hem Express	Bethle- hem Local
	SAT. Ex. HOLIDAYS	Ex. SAT. SUN. & HOLIDAYS	SAT. Ex. HOLIDAYS	SAT. Ex. HOLIDAYS
BETHLEHEM JOT.	L A. M.	A. M.	A. M.	P. M.
BETHLEHEM	7.49	10.40	10.40	3.10
BUCHANAN ST.				
"BY" TOWER	7.56	10.47	10.47	3.17
HELLERTOWN	7.58	10.49	10.49	3.19
BINGEN				
CENTRE VALLEY				\$ 3.26
COOPERSBURG	8.06	10.57	10.57	\$ 3.29
HILLTOP				
SHELLY				
QUAKERTOWN	\$ 8.13	\$11.04	\$11.04	\$ 3.37
ROCKHILL				
PERKASIE	\$ 8.21	\$11.12	\$11.12	\$ 3.45
SELLERSVILLE	\$ 8.24	\$11.15	\$11.15	\$ 3.48
TELFORD	\$ 8.28	\$11.19	\$11.19	\$ 3.52
SOUDERTON	\$ 8.31	\$11.22	\$11.22	\$ 3.55
HATFIELD	\$ 8.35	\$11.26	\$11.26	\$ 3.59
ORVILLA				
LANSDALE	\$ 8.40	\$11.31	\$11.31	\$ 4.03
PHILA. (Rdg. Term.)	9.15	12.09	12.12	4.52
A	A. M.	P. M.	P. M.	P. M.

LANSDALE TO BETHLEHEM—WESTWARD 155

FIRST CLASS							
1329	2329	379					
Bethle- hem Local	Bethle- hem Local	Bethle- hem Local					
SAT. Ex. HOLIDAYS	SUN. & HOLI- DAYS ONLY	Ex. SAT. SUN. & HOLIDAYS					
P. M.	P. M.	P. M.					
8.05	8.25						
\$ 8.41	\$ 9.03	9.11					
\$ 8.45	\$ 9.07	\$ 9.15					
\$ 8.49	\$ 9.11	\$ 9.19					
\$ 8.52	\$ 9.14	\$ 9.22					
\$ 8.56	\$ 9.18	\$ 9.26					
\$ 8.59	\$ 9.21	\$ 9.29					
\$ 9.07	\$ 9.29	\$ 9.37					
9.13	9.35	9.43					
9.20	9.42	9.50					
9.22	9.44	9.52					
9.28	9.50	9.58					
P. M.	P. M.	P. M.					

BETHLEHEM TO LANSDALE—EASTWARD

FIRST CLASS							
368	2328	376					
Bethle- hem Local	Bethle- hem Express	Bethle- hem Local					
Ex. SAT. SUN. & HOLIDAYS	SUN. & HOLI- DAYS ONLY	Ex. SAT. SUN. & HOLIDAYS					
P. M.	P. M.	P. M.					
4.18	5.50	7.16					
4.25	5.55	7.23					
4.27	5.57	\$ 7.26					
\$ 4.34		\$ 7.29					
\$ 4.37	6.05	\$ 7.33					
		\$ 7.36					
\$ 4.45	\$ 6.12	\$ 7.40					
		\$ 7.45					
\$ 4.53	\$ 6.20	\$ 7.53					
\$ 4.56	\$ 6.23	\$ 7.56					
\$ 5.00	\$ 6.27	\$ 8.00					
\$ 5.03	\$ 6.30	\$ 8.03					
\$ 5.07	\$ 6.34	\$ 8.07					
5.11	\$ 6.40	8.11					
	7.19						
P. M.	P. M.	P. M.					

**156 PHILA. TO NESHAMINY FALLS VIA NEW YORK SHORT LINE
AND WEST TRENTON TO BOUND BROOK JUNCTION**

GRADE	Distance from Reading Terminal via Jenkins	Distance from 24th and Chestnut Sts. via N. Y. Short Line	METHOD OF OPERATION	EASTWARD STATIONS	NO. OF MAIN TRACKS	STATION SIGNALS	1st CLASS
							826 Fox Chase Local. Ex. SAT. SUN. & HOLIDAYS A. M.
	0.0			PHILA. (Rdg. Term) Y.L. T.O.		GS	6.27
		0.0		PHILA. (24th and Chest.)			
		1.7		PARK JUNCTION T.O.	3 M. T. 2 M. T.	PK	
-0.1		3.3		BELMONT			
+0.4		4.6		WEST FALLS T.O.		WV	
+0.8		5.0		BELLEVUE JUNCTION			
+0.8		6.3		NICETOWN JCT. T.O.		NI	
+0.9	5.1	7.0		WAYNE JCT. T.O.		WS	\$ 6.37
-0.3	6.3	8.2		NEWTOWN JCT. Y.L. T.O.		NX	\$ 6.39
-0.3		9.3		OLNEY			\$ 6.41
-0.4		10.1		FRANKFORD JCT			6.42
+0.1		10.4		CRESCENTVILLE			
+0.2		11.1		LAWNDALE			\$ 6.44
+0.2		11.7		CHELTENHAM JCT			6.46
+0.3		15.2		BUSTLETON	2 Main Tracks		
+0.2		17.9		BYBERRY		JG	
-0.5	21.1	21.1		NESHAMINY FALLS T.O.		CN	
	32.5	32.5		WEST TRENTON T.O.		PN	
+0.7	35.7	35.7		WING			
+0.4	37.9	37.9		PENNINGTON			
-0.1	38.6	38.6		GLEN			
+0.3	42.6	42.6		HOPEWELL	2 M. T.	SK	
-0.7	45.8	45.8		SKILLMAN			
-0.1	50.1	50.1		BELLE MEAD			
+0.2	53.1	53.1		WESTON-MANVILLE T.O.		WX	
-0.1	57.3	57.3		PORT READING JCT.			
+0.1	58.4	58.4		BOUND BROOK JCT. T.O.		RK	
	60.0	60.0		BOUND BROOK			
				JERSEY CITY			
				NEW YORK			A. M.

**PHILA. TO NESHAMINY FALLS VIA NEW YORK SHORT LINE 157
AND WEST TRENTON TO BOUND BROOK JUNCTION**

FIRST CLASS							Location of Stops and Car Capacity Based on 44 FL Cars
600	1600	602	830	832	834	1832	
New York Express	New York Express	New York Express	Fox Chase Local	Fox Chase Local	Fox Chase Local	Fox Chase Local	
Ex. SAT. SUN. & HOLIDAYS	SAT. Ex. HOLIDAYS	Ex. SAT. SUN. & HOLIDAYS	Ex. SAT. SUN. & HOLIDAYS	Ex. SAT. SUN. & HOLIDAYS	Ex. SAT. SUN. & HOLIDAYS	SAT. Ex. HOLIDAYS	
A. M.	A. M.	A. M.	A. M.	A. M.	A. M.	A. M.	
			7.50	8.35	9.05	9.15	
7.05	7.39	7.49	\$ 8.00	8.44	\$ 9.18	\$ 9.25	
7.07	7.41	7.51	8.02	8.46	9.18	9.27	
		Note "A" Will not run Nov. 5	8.04	8.48	\$ 9.20	\$ 9.29	
			8.05		9.21	9.30	
			\$ 8.07		\$ 9.23	\$ 9.32	
			8.09	8.51	9.25	9.34	
7.24	7.57	8.07					
\$ 7.34	\$ 8.07	\$ 8.17		Does not carry passen- gers			308
7.39	8.14	8.22					
\$ 7.44	\$ 8.19	\$ 8.28					
\$ 7.53	\$ 8.29	\$ 8.36					
8.00	8.36	8.44					
8.03	8.39	8.47					
\$ 8.05	\$ 8.42	8.49					
8.38	9.15	9.18					
8.50	9.27	9.30					
A. M.	A. M.	A. M.	A. M.	A. M.	A. M.	A. M.	

Note "A"—No. 602 will not run Nov. 5, 1963.

**160 PHILA. TO NESHAMINY FALLS VIA NEW YORK SHORT LINE
AND WEST TRENTON TO BOUND BROOK JUNCTION**

EASTWARD STATIONS	FIRST CLASS			
	848	1846	850	852
	Newtown Local	Newtown Local	Church- ville Local	Newtown Local
	Ex. SAT. SUN. & HOLIDAYS	SAT. Ex. HOLIDAYS	Ex. SAT. SUN. & HOLIDAYS	Ex. SAT. SUN. & HOLIDAYS
L	P. M.	P. M.	P. M.	P. M.
PHILA. (Rdg. Term.).....	5.20	5.50	5.51	6.25
PHILA. (24th and Chest.).....				
PARK JUNCTION.....				
BELMONT.....				
WEST FALLS.....				
BELLEVUE JUNCTION.....				
NICETOWN JUNCTION.....				
WAYNE JUNCTION.....	\$ 5.33	\$ 6.02	\$ 6.06	\$ 6.86
NEWTOWN JUNCTION.....	5.36	6.04	6.09	6.88
OLNEY.....	\$ 5.38	\$ 6.07	\$ 6.11	\$ 6.40
FRANKFORD JCT.....	5.39	6.08	6.12	6.41
CRESCENTVILLE.....	\$ 5.41	\$ 6.09	\$ 6.13	
LAWNDALE.....	\$ 5.43	\$ 6.10	\$ 6.15	\$ 6.43
CHELTENHAM JCT.....	5.46	6.12	6.17	6.46
BUSTLETON.....				
BYBERRY.....				
NESHAMINY FALLS.....				
WEST TRENTON.....				
WING.....				
PENNINGTON.....				
GLEN.....				
HOPEWELL.....				
SKILLMAN.....				
BELLE MEAD.....				
WESTON-MANVILLE.....				
PORT READING JCT.....				
BOUND BROOK JCT.....				
BOUND BROOK.....				
JERSEY CITY.....				
NEW YORK.....				
A	P. M.	P. M.	P. M.	P. M.

**PHILA. TO NESHAMINY FALLS VIA NEW YORK SHORT LINE 161
AND WEST TRENTON TO BOUND BROOK JUNCTION**[illegible]



BOUND BROOK JUNCTION TO WEST TRENTON 163
AND NESHAMINY FALLS TO PHILA. VIA NEW YORK SHORT LINE

[illegible]



168 NEWTOWN BRANCH—EASTWARD

GRADE	Distance from Reading Terminal	METHOD OF OPERATION	STATIONS	NO. OF MAIN TRACKS	STATION SIGNALS	1st CLASS
						826
	0.0	AUTOMATIC BLOCK SYSTEM	PHILA. (Rdg. Term.).....T.O.	1 Main Track	GS	Local
	9.7		CHELLENHAM, EEDT.			Ex.SAT., SUN. & HOLIDAYS
+0.9	10.1		RYERS			A. M.
+1.0	11.1		FOX CHASE			6.27
-1.0	12.8		WALNUT HILL			\$ 6.48
+0.4	14.4		HUNTINGDON VALLEY			\$ 6.48
+0.2	15.1		BRYN ATHYN			6.51
+0.6	15.8		PAPER MILLS			
+0.7	17.1		WOODMONT			
+0.3	18.0		COUNTY LINE			
+0.7	18.8		SOUTHAMPTON.....T.O.			U
-1.1	20.8		CHURCHVILLE			
-1.0	22.4		HOLLAND			
-0.7	25.0		GEORGE SCHOOL			NS
+0.6	26.8		NEWTOWN.....T.O.			
			A			A. M.

NEWTOWN BRANCH—WESTWARD

GRADE	Distance from Newtown	METHOD OF OPERATION	STATIONS	NO. OF MAIN TRACKS	STATION SIGNALS	1st CLASS
						829
-0.6	0.0	AUTOMATIC BLOCK SYSTEM	NEWTOWN.....T.O.	1 Main Track	NS	Local
+0.3	1.8		GEORGE SCHOOL			Ex.SAT., SUN. & HOLIDAYS
	3.9		HOLLAND			A. M.
+1.0	5.5		CHURCHVILLE			
+1.1	7.4		SOUTHAMPTON.....T.O.			U
-0.7	8.8		COUNTY LINE			
-0.3	9.2		WOODMONT			
-0.7	10.5		PAPER MILLS			
-0.6	11.2		BRYN ATHYN			
-0.2	11.9		HUNTINGDON VALLEY			
+0.5	13.5		WALNUT HILL			
+1.0	15.2		FOX CHASE			7.02
-1.0	16.2		RYERS			\$ 7.05
-0.9	16.6		CHELLENHAM, EEDT.			\$ 7.07
	26.8		PHILA. (Rdg. Term.).....T.O.			GS
			A			7.29
						A. M.

NEWTOWN BRANCH—EASTWARD 169

FIRST CLASS							Location of Sidings and Car Capacity Based on 44 Ft. Cars
828	830	832	834	1832	836		
Local	Local	Local	Local	Local	Local		
Ex.SAT., SUN. & HOLIDAYS	Ex.SAT., SUN. & HOLIDAYS	Ex.SAT., SUN. & HOLIDAYS	Ex.SAT., SUN. & HOLIDAYS	SAT. EX. HOLIDAYS	Ex.SAT., SUN. & HOLIDAYS		
A. M.	A. M.	A. M.	A. M.	A. M.	A. M.		
	7.50	8.35	9.05	9.15	10.35		
	\$ 8.09	8.51	\$ 9.25	\$ 9.34	\$10.54		
	\$ 8.11		\$ 9.27	\$ 9.36	\$10.56		
	8.14	8.56	9.30	9.39	10.59		16
Does not carry passengers		Does not carry passengers					12
6.43							11
6.48							
A. M.	A. M.	A. M.	A. M.	A. M.	A. M.		

No. 833 is superior by direction to No. 830.

NEWTOWN BRANCH—WESTWARD

FIRST CLASS							Location of Sidings and Car Capacity Based on 44 Ft. Cars
827	831	833	835	1835	837		
Local	Local	Local	Local	Local	Local		
Ex.SAT., SUN. & HOLIDAYS	Ex.SAT., SUN. & HOLIDAYS	Ex.SAT., SUN. & HOLIDAYS	Ex.SAT., SUN. & HOLIDAYS	SAT. EX. HOLIDAYS	Ex.SAT., SUN. & HOLIDAYS		
A. M.	A. M.	A. M.	A. M.	A. M.	A. M.		
6.15	7.03	7.24		7.52			
6.20	\$ 7.08	\$ 7.27		\$ 7.55			11
	\$ 7.09	\$ 7.32		\$ 7.59			
Does not carry passengers	\$ 7.12	\$ 7.35		\$ 8.02			12
	\$ 7.16	\$ 7.39		\$ 8.06			
	\$ 7.18	\$ 7.41		\$ 8.08			
	\$ 7.20			F 8.10			
	F 7.23	\$ 7.45					
	\$ 7.25	\$ 7.47		\$ 8.14			
	\$ 7.27	\$ 7.49		\$ 8.16			
	\$ 7.30	\$ 7.52		\$ 8.19			
	\$ 7.34	\$ 7.58	8.23	\$ 8.23	9.10		16
	\$ 7.37	\$ 8.01	\$ 8.26	\$ 8.25	\$ 9.13		
	\$ 7.40	\$ 8.03	\$ 8.28	\$ 8.27	\$ 9.15		
	8.04	8.27	8.48	8.51	9.34		
A. M.	A. M.	A. M.	A. M.	A. M.	A. M.		

No. 833 is superior by direction to No. 830.

170 NEWTOWN BRANCH—EASTWARD

STATIONS	FIRST CLASS				
	1834	838	1836	840	848
	Local	Local	Local	Local	Local
	SAT. EX. HOLIDAYS	EX. SAT. SUN. & HOLIDAYS	SAT. EX. HOLIDAYS	EX. SAT. SUN. & HOLIDAYS	EX. SAT. SUN. & HOLIDAYS
L	A. M.	P. M.	P. M.	P. M.	P. M.
PHILA. (Rdg. Term.) T.O.	10. 35	12. 05	12. 30	1. 35	3. 05
CHELTENHAM, EDTT	\$10. 54	\$12. 24	\$12. 49	\$ 1. 54	\$ 3. 24
RYERS	\$10. 56	\$12. 26	\$12. 51	\$ 1. 56	\$ 3. 26
FOX CHASE	10. 59	12. 29	12. 54	1. 59	3. 29
WALNUT HILL					
HUNTINGDON VALLEY					
BRYN ATHYN					
PAPER MILLS					
WOODMONT					
COUNTY LINE					
SOUTHAMPTON T.O.					
CHURCHVILLE					
HOLLAND					
GEORGE SCHOOL					
NEWTOWN T.O.					
A	A. M.	P. M.	P. M.	P. M.	P. M.

NEWTOWN BRANCH—WESTWARD

STATIONS	FIRST CLASS				
	839	1837	1839	841	843
	Local	Local	Local	Local	Local
	Ex. SAT. SUN. & HOLIDAYS	SAT. Ex. HOLIDAYS	SAT. Ex. HOLIDAYS	Ex. SAT. SUN. & HOLIDAYS	Ex. SAT. SUN. & HOLIDAYS
L NEWTOWN T.O.	A. M.	A. M.	A. M.	A. M.	P. M.
GEORGE SCHOOL					
HOLLAND					
CHURCHVILLE					
SOUTHAMPTON T.O.					
COUNTY LINE					
WOODMONT					
PAPER MILLS					
BRYN ATHYN					
HUNTINGDON VALLEY					
WALNUT HILL					
FOX CHASE	9.46	9.51	11.03	11.08	12.43
RYERS	\$ 9.49	\$ 9.54	\$11.06	\$11.11	\$12.46
CHELTHENHAM, BEDT.	\$ 9.51	\$ 9.56	\$11.08	\$11.13	\$12.46
PHILA. (Rdg. Term.) T.O.	10.10	10.15	11.27	11.32	1.07
A	A. M.	A. M.	A. M.	A. M.	P. M.

NEWTOWN BRANCH—EASTWARD 171

[illegible]

No. 853 is superior by direction to No. 852 between Churchville and Southampton.

No. 851 is superior by direction to No. 848.

NEWTOWN BRANCH—WESTWARD

[illegible]

No. 853 is superior by direction to No. 852 between Churchville and Southampton.

No. 853 does not carry passengers between Churchville and Fox Chase.

No. 851 is superior by direction to No. 848.



172 NEWTOWN BRANCH—EASTWARD

STATIONS	FIRST CLASS			
	854	1854	856	858
	Local	Local	Local	Local
	Ex. SAT. SUN. & HOLIDAYS	SAT. Ex. HOLIDAYS	Ex. SAT. SUN. & HOLIDAYS	Ex. SAT. SUN. & HOLIDAYS
	P. M.	P. M.	P. M.	P. M.
PHILA. (Rdg. Term.) T.O. L	8.00	9.10	9.19	11.00
CHELTENHAM, EEDT...	\$ 8.19	\$ 9.29	\$ 9.37	\$11.19
RYERS	\$ 8.21	\$ 9.31	\$ 9.39	\$11.21
FOX CHASE	8.24	9.34	9.42	11.24
WALNUT HILL				
HUNTINGDON VALLEY				
BRYN ATHYN				
PAPER MILLS				
WOODMONT				
COUNTY LINE				
SOUTHAMPTON T.O.				
CHURCHVILLE				
HOLLAND				
GEORGE SCHOOL				
NEWTOWN T.O.				
A	P. M.	P. M.	P. M.	P. M.

NEWTOWN BRANCH—WESTWARD

STATIONS	FIRST CLASS			
	855	857	1855	859
	Local	Local	Local	Local
	Ex. SAT. SUN. & HOLIDAYS	Ex. SAT. SUN. & HOLIDAYS	SAT. Ex. HOLIDAYS	Ex. SAT. SUN. & HOLIDAYS
	P. M.	P. M.	P. M.	P. M.
NEWTOWN T.O. L				
GEORGE SCHOOL				
HOLLAND				
CHURCHVILLE				
SOUTHAMPTON T.O.				
COUNTY LINE				
WOODMONT				
PAPER MILLS				
BRYN ATHYN				
HUNTINGDON VALLEY				
WALNUT HILL				
FOX CHASE	8.38	9.48	9.48	11.32
RYERS	\$ 8.41	\$ 9.51	\$ 9.51	\$11.35
CHELTENHAM, EEDT...	\$ 8.43	\$ 9.53	\$ 9.53	\$11.37
PHILA. (Edg. Term.) T.O.	9.02	10.12	10.12	11.56
A	P. M.	P. M.	P. M.	P. M.

OLNEY BRANCH

173

EASTWARD
(Read Down)

WESTWARD
(Read Up)

GRADE	Distance from Erie Ave.	METHOD OF OPERATION	STATIONS	NO. OF MAIN TRACKS	STATION SIGNALS	Location of Sidings and Car Capacity Based on 44 Ft. Cars
+0.7	0.0	TIME TABLE AND TRAIN ORDERS	ERIE AVENUE L	1 Main Trunk	NQ	
-0.4	1.9		OLNEY Y.L.T.O.			
	2.7		FRANKFORD JUNCTION			
			A			

TRENTON BRANCH

EASTWARD
(Read Down)

WESTWARD
(Read Up)

GRADE	Distance from West Trenton	METHOD OF OPERATION	STATIONS	NO. OF MAIN TRACKS	STATION SIGNALS	Location of Sidings and Car Capacity Based on 44 Ft. Cars
-0.1	0.0	TIME TABLE AND TRAIN ORDERS	WEST TRENTON L	1 Main Trunk	CN	11
-0.1	1.1		AJAX PARK T.O.			
+0.1	1.5		AGASOTE			
-0.1	2.4		HILLCREST			
-0.5	3.4		PROSPECT STREET Y.L.			
-1.0	4.0		TRENTON Y.L.			
			A			Yard



174 GERMANTOWN & CHESTNUT HILL BRANCH—EASTWARD

GRADE	Distance from Reading Terminal	METHOD OF OPERATION	STATIONS	NO. OF MAIN TRACKS	STATION SIGNALS	1st CLASS
						701
	0.0		PHILA. (Rdg. Term.).....L T.O.		GS	Local MU 12.20
	5.1		WAYNE JUNCTION.....Y.L. T.O.		WS	Ex. SUN. MON. and DAYS AFTER HOLIDAYS A. M. 12.33
+0.7	5.7	AUTOMATIC BLOCK SYSTEM	FISHERS.....	2 Main Tracks		12.34
+0.7	6.1		WISTER.....			12.36
+0.8	6.8		GERMANTOWN.....			12.38
+0.6	7.8		WASHINGTON LANE.....			12.40
+1.0	8.6		STENTON.....			12.42
+0.8	8.9		SEDGWICK.....			12.43
+1.0	9.3		MT. AIRY.....			12.44
+1.3	10.0		WYNDMOOR.....			12.46
+0.6	10.3		GRAVERS.....			12.47
+0.6	10.8		CHESTNUT HILL.....Y.L. T.O.		CH	12.49
			A			A. M.

GERMANTOWN & CHESTNUT HILL BRANCH—WESTWARD

GRADE	Distance from Chestnut Hill	METHOD OF OPERATION	STATIONS	NO. OF MAIN TRACKS	STATION SIGNALS	1st CLASS
						704
	0.0		CHESTNUT HILL.....Y.L. T.O.		CH	Local MU A. M. 6.43
-0.6	0.5	AUTOMATIC BLOCK SYSTEM	GRAVERS.....	2 Main Tracks		6.44
-0.5	0.8		WYNDMOOR.....			6.45
-1.3	1.5		MT. AIRY.....			6.47
-1.0	1.9		SEDGWICK.....			6.48
-0.8	2.2		STENTON.....			6.49
-1.0	3.0		WASHINGTON LANE.....			6.51
-0.6	4.0		GERMANTOWN.....			6.53
-1.1	4.7		WISTER.....			6.54
-0.7	5.1		FISHERS.....			6.56
-0.7	5.7		WAYNE JUNCTION.....Y.L. T.O.		WS	6.58
	10.8		PHILA. (Rdg. Term.).....T.O.		GS	7.08
			A			A. M.

GERMANTOWN & CHESTNUT HILL BRANCH—EASTWARD 175

FIRST CLASS							Location of Sidings and Car Capacity Based on 44 Fl. Cars
	703	2701	707	709	711	1705	
	Local MU	Local MU	Local MU	Local MU	Local MU	Local MU	
	MON. and DAYS AFTER HOLIDAYS	SUNDAY ONLY	Ex. SAT. SUN. & HOLIDAYS	Ex. SAT. SUN. & HOLIDAYS	Ex. SAT. SUN. & HOLIDAYS	SAT. Ex. HOLIDAYS	
	A. M.	A. M.	A. M.	A. M.	A. M.	A. M.	
	12.25	12.35	7.10	7.32	7.46	7.48	
	\$12.35	\$12.48	\$ 7.23	\$ 7.42	\$ 7.59	\$ 8.01	
	\$12.36	\$12.49	\$ 7.24	\$ 7.43	\$ 8.00	\$ 8.02	
	\$12.38	\$12.51	\$ 7.26	\$ 7.45	\$ 8.02	\$ 8.04	
	\$12.40	\$12.53	\$ 7.28	\$ 7.47	\$ 8.04	\$ 8.06	
	\$12.42	\$12.55	\$ 7.30	\$ 7.49	\$ 8.06	\$ 8.08	
	\$12.44	\$12.57	\$ 7.32	\$ 7.51	\$ 8.08	\$ 8.10	
	\$12.45	\$12.58	\$ 7.33	\$ 7.52	\$ 8.09	\$ 8.11	
	\$12.46	\$12.59	\$ 7.34	\$ 7.53	\$ 8.10	\$ 8.12	
	\$12.48	\$ 1.01	\$ 7.36	\$ 7.55	\$ 8.12	\$ 8.14	
	\$12.49	\$ 1.02	\$ 7.37	\$ 7.56	\$ 8.13	\$ 8.15	
	12.51	1.04	7.39	7.58	8.15	8.17	
	A. M.	A. M.	A. M.	A. M.	A. M.	A. M.	

GERMANTOWN & CHESTNUT HILL BRANCH—WESTWARD

FIRST CLASS							Location of Sidings and Car Capacity Based on 44 Fl. Cars
	706	1706	708	1710	710	712	
	Local MU	Local MU	Local MU	Local MU	Local MU	Local MU	
	Ex. SAT. SUN. & HOLIDAYS	SAT. Ex. HOLIDAYS	Ex. SAT. SUN. & HOLIDAYS	SAT. Ex. HOLIDAYS	Ex. SAT. SUN. & HOLIDAYS	Ex. SAT. SUN. & HOLIDAYS	
	A. M.	A. M.	A. M.	A. M.	A. M.	A. M.	
	7.10	7.15	7.28	7.45	7.47	8.00	
	\$ 7.11	\$ 7.16	\$ 7.29	\$ 7.46	\$ 7.48	\$ 8.01	
	\$ 7.12	\$ 7.17	\$ 7.30	\$ 7.47	\$ 7.49	\$ 8.03	
	\$ 7.14	\$ 7.19	\$ 7.32	\$ 7.49	\$ 7.51	\$ 8.05	
	\$ 7.15	\$ 7.20	\$ 7.33	\$ 7.50	\$ 7.53	\$ 8.06	
	\$ 7.16	\$ 7.21	\$ 7.34	\$ 7.52	\$ 7.55	\$ 8.07	
	\$ 7.18	\$ 7.23	\$ 7.36	\$ 7.54	\$ 7.57	\$ 8.09	
	\$ 7.20	\$ 7.25	\$ 7.38	\$ 7.57	\$ 7.59	\$ 8.12	
	\$ 7.22	\$ 7.27	\$ 7.40	\$ 7.59	\$ 8.01	\$ 8.14	
	\$ 7.24	\$ 7.29	\$ 7.42	\$ 8.01	\$ 8.03	\$ 8.16	
	\$ 7.26	\$ 7.31	\$ 7.44	\$ 8.03	\$ 8.05	\$ 8.18	
	7.39	7.44	7.56	8.18	8.15	8.31	
	A. M.	A. M.	A. M.	A. M.	A. M.	A. M.	



176 GERMANTOWN & CHESTNUT HILL BRANCH—EASTWARD

STATIONS	FIRST CLASS				
	713	1707	715	717	
	Local MU	Local MU	Local MU	Local MU	
	Ex. SAT. SUN. & HOLIDAYS	SAT. Ex. HOLIDAYS	Ex. SAT. SUN. & HOLIDAYS	Ex. SAT. SUN. & HOLIDAYS	
L	A. M.	A. M.	A. M.	A. M.	
PHILA. (Rdg. Term.)	8.14	8.35	8.49	9.10	
WAYNE JUNCTION	\$ 8.25	\$ 8.46	\$ 8.59	\$ 9.22	
FISHERS	\$ 8.26	\$ 8.47	\$ 9.00	\$ 9.23	
WISTER	\$ 8.28	\$ 8.49	\$ 9.02	\$ 9.25	
GERMANTOWN	\$ 8.30	\$ 8.51	\$ 9.04	\$ 9.27	
WASHINGTON LANE	\$ 8.32	\$ 8.53	\$ 9.06	\$ 9.29	
STENTON	\$ 8.34	\$ 8.55	\$ 9.08	\$ 9.31	
SEDGWICK	\$ 8.35	\$ 8.56	\$ 9.09	\$ 9.32	
MT. AIRY	\$ 8.36	\$ 8.57	\$ 9.10	\$ 9.33	
WYNDMOOR	\$ 8.38	\$ 8.59	\$ 9.12	\$ 9.35	
GRAVERS	\$ 8.39	\$ 9.00	\$ 9.13	\$ 9.36	
CHESTNUT HILL	8.41	9.02	9.15	9.38	
A	A. M.	A. M.	A. M.	A. M.	

GERMANTOWN & CHESTNUT HILL BRANCH—WESTWARD

STATIONS	FIRST CLASS				
	1712	714	2710	716	
	Local MU	Express MU	Local MU	Local MU	
	SAT. Ex. HOLIDAYS	Ex. SAT. SUN. & HOLIDAYS	SUN. & HOLIDAYS ONLY	Ex. SAT. SUN. & HOLIDAYS	
L	A. M.	A. M.	A. M.	A. M.	
CHESTNUT HILL	8.15	8.16	8.30	8.30	
GRAVERS	\$ 8.16	\$ 8.17	\$ 8.31	\$ 8.31	
WYNDMOOR	\$ 8.18	\$ 8.19	\$ 8.32	\$ 8.33	
MT. AIRY	\$ 8.20	\$ 8.21	\$ 8.34	\$ 8.35	
SEDGWICK	\$ 8.21	\$ 8.22	\$ 8.35	\$ 8.36	
STENTON	\$ 8.22	\$ 8.24	\$ 8.36	\$ 8.37	
WASHINGTON LANE	\$ 8.24	\$ 8.27	\$ 8.38	\$ 8.39	
GERMANTOWN	\$ 8.26	\$ 8.29	\$ 8.40	\$ 8.41	
WISTER	\$ 8.28	\$ 8.31	\$ 8.41	\$ 8.43	
FISHERS	\$ 8.30		\$ 8.43	\$ 8.45	
WAYNE JUNCTION	\$ 8.32	\$ 8.33	\$ 8.45	\$ 8.47	
PHILA. (Rdg. Term.)	8.45	8.43	8.59	9.00	
A	A. M.	A. M.	A. M.	A. M.	

GERMANTOWN & CHESTNUT HILL BRANCH—EASTWARD 177

FIRST CLASS							
	1709	2713	1711	719	721	1713	1715
	Local MU	Local MU	Local MU	Local MU	Local MU	Local MU	Local MU
	SAT. Ex. HOLIDAYS	SUN. & HOLIDAYS ONLY	SAT. Ex. HOLIDAYS	Ex. SAT. SUN. & HOLIDAYS	Ex. SAT. SUN. & HOLIDAYS	SAT. Ex. HOLIDAYS	SAT. Ex. HOLIDAYS
	A. M.	A. M.	A. M.	A. M.	A. M.	A. M.	A. M.
	9.11	9.15	9.41	9.42	10.10	10.11	10.41
	\$ 9.21	\$ 9.28	\$ 9.53	\$ 9.55	\$10.22	\$10.21	\$10.51
	\$ 9.22	\$ 9.29	\$ 9.54	\$ 9.56	\$10.23	\$10.22	\$10.52
	\$ 9.24	\$ 9.31	\$ 9.56	\$ 9.58	\$10.25	\$10.24	\$10.54
	\$ 9.26	\$ 9.33	\$ 9.58	\$10.00	\$10.27	\$10.26	\$10.56
	\$ 9.28	\$ 9.35	\$10.00	\$10.02	\$10.29	\$10.28	\$10.58
	\$ 9.30	\$ 9.37	\$10.02	\$10.04	\$10.31	\$10.30	\$11.00
	\$ 9.31	\$ 9.38	\$10.03	\$10.05	\$10.32	\$10.31	\$11.01
	\$ 9.32	\$ 9.39	\$10.04	\$10.06	\$10.33	\$10.32	\$11.02
	\$ 9.34	\$ 9.41	\$10.06	\$10.08	\$10.35	\$10.34	\$11.04
	\$ 9.35	\$ 9.42	\$10.07	\$10.09	\$10.36	\$10.35	\$11.05
	9.37	9.44	10.09	10.11	10.38	10.37	11.07
	A. M.	A. M.	A. M.	A. M.	A. M.	A. M.	A. M.

GERMANTOWN & CHESTNUT HILL BRANCH—WESTWARD

FIRST CLASS							
	1714	718	1716	720	1718	722	1720
	Local MU	Local MU	Local MU	Local MU	Local MU	Local MU	Local MU
	SAT. Ex. HOLIDAYS	Ex. SAT. SUN. & HOLIDAYS	SAT. Ex. HOLIDAYS	Ex. SAT. SUN. & HOLIDAYS	SAT. Ex. HOLIDAYS	Ex. SAT. SUN. & HOLIDAYS	SAT. Ex. HOLIDAYS
	A. M.	A. M.	A. M.	A. M.	A. M.	A. M.	A. M.
	8.45	8.54	9.15	9.24	9.45	9.54	10.15
	\$ 8.46	\$ 8.55	\$ 9.16	\$ 9.25	\$ 9.46	\$ 9.55	\$10.16
	\$ 8.48	\$ 8.56	\$ 9.17	\$ 9.26	\$ 9.47	\$ 9.56	\$10.17
	\$ 8.50	\$ 8.58	\$ 9.19	\$ 9.28	\$ 9.49	\$ 9.58	\$10.19
	\$ 8.51	\$ 8.59	\$ 9.20	\$ 9.29	\$ 9.50	\$ 9.59	\$10.20
	\$ 8.52	\$ 9.00	\$ 9.21	\$ 9.30	\$ 9.51	\$10.00	\$10.21
	\$ 8.54	\$ 9.02	\$ 9.23	\$ 9.32	\$ 9.53	\$10.02	\$10.23
	\$ 8.56	\$ 9.04	\$ 9.25	\$ 9.34	\$ 9.55	\$10.04	\$10.25
	\$ 8.58	\$ 9.05	\$ 9.26	\$ 9.35	\$ 9.56	\$10.05	\$10.26
	\$ 9.00	\$ 9.07	\$ 9.28	\$ 9.37	\$ 9.58	\$10.07	\$10.28
	\$ 9.02	\$ 9.09	\$ 9.30	\$ 9.39	\$10.00	\$10.09	\$10.30
	9.14	9.22	9.43	9.51	10.10	10.19	10.42
	A. M.	A. M.	A. M.	A. M.	A. M.	A. M.	A. M.



178 GERMANTOWN & CHESTNUT HILL BRANCH—EASTWARD

STATIONS	FIRST CLASS			
	723	725	1717	2725
	Local MU	Local MU	Local MU	Local MU
	Ex. SAT. SUN. & HOLIDAYS	Ex. SAT. SUN. & HOLIDAYS	SAT. Ex. HOLIDAYS	SUN. & HOLIDAYS ONLY
	A. M.	A. M.	A. M.	A. M.
PHILA. (Rdg. Term.)	10.42	11.10	11.11	11.15
WAYNE JUNCTION	\$10.53	\$11.22	\$11.23	\$11.28
FISHERS	\$10.54	\$11.23	\$11.24	\$11.29
WISTER	\$10.56	\$11.25	\$11.26	\$11.31
GERMANTOWN	\$10.58	\$11.27	\$11.28	\$11.33
WASHINGTON LANE	\$11.00	\$11.29	\$11.30	\$11.35
STENTON	\$11.02	\$11.31	\$11.32	\$11.37
SEDGWICK	\$11.03	\$11.32	\$11.33	\$11.38
MT. AIRY	\$11.04	\$11.33	\$11.34	\$11.39
WYNDMOOR	\$11.06	\$11.35	\$11.36	\$11.41
GRAVERS	\$11.07	\$11.36	\$11.37	\$11.42
CHESTNUT HILL	11.09	11.38	11.39	11.44
A	A. M.	A. M.	A. M.	A. M.

GERMANTOWN & CHESTNUT HILL BRANCH—WESTWARD

STATIONS	FIRST CLASS			
	724	2722	1722	726
	Local MU	Local MU	Local MU	Local MU
	Ex. SAT. SUN. & HOLIDAYS	SUN. & HOLIDAYS ONLY	SAT. Ex. HOLIDAYS	Ex. SAT. SUN. & HOLIDAYS
	A. M.	A. M.	A. M.	A. M.
CHESTNUT HILL	10.24	10.30	10.45	10.54
GRAVERS	\$10.25	\$10.31	\$10.46	\$10.55
WYNDMOOR	\$10.26	\$10.32	\$10.47	\$10.56
MT. AIRY	\$10.28	\$10.34	\$10.49	\$10.58
SEDGWICK	\$10.29	\$10.35	\$10.50	\$10.59
STENTON	\$10.30	\$10.36	\$10.51	\$11.00
WASHINGTON LANE	\$10.32	\$10.38	\$10.53	\$11.02
GERMANTOWN	\$10.34	\$10.40	\$10.55	\$11.04
WISTER	\$10.35	\$10.41	\$10.56	\$11.05
FISHERS	\$10.37	\$10.43	\$10.58	\$11.07
WAYNE JUNCTION	\$10.39	\$10.45	\$11.00	\$11.09
PHILA. (Rdg. Term.)	10.51	10.57	11.10	11.20
A	A. M.	A. M.	A. M.	A. M.

GERMANTOWN & CHESTNUT HILL BRANCH—EASTWARD 179

	FIRST CLASS						
	1719	727	729	1721	1723	731	2731
	Local MU	Local MU	Local MU	Local MU	Local MU	Local MU	Local MU
	SAT. Ex. HOLIDAYS	Ex. SAT. SUN. & HOLIDAYS	Ex. SAT. SUN. & HOLIDAYS	SAT. Ex. HOLIDAYS	SAT. Ex. HOLIDAYS	Ex. SAT. SUN. & HOLIDAYS	SUN. & HOLIDAYS ONLY
	A. M.	A. M.	P. M.	P. M.	P. M.	P. M.	P. M.
	11.41	11.42	12.10	12.11	12.41	12.42	12.50
	\$11.51	\$11.53	\$12.23	\$12.24	\$12.54	\$12.55	\$ 1.00
	\$11.52	\$11.54	\$12.24	\$12.25	\$12.55	\$12.56	\$ 1.01
	\$11.54	\$11.56	\$12.26	\$12.27	\$12.57	\$12.58	\$ 1.03
	\$11.56	\$11.58	\$12.28	\$12.29	\$12.59	\$ 1.00	\$ 1.05
	\$11.58	\$12.00	\$12.30	\$12.31	\$ 1.01	\$ 1.02	\$ 1.07
	\$12.00	\$12.02	\$12.32	\$12.33	\$ 1.03	\$ 1.04	\$ 1.09
	\$12.01	\$12.03	\$12.33	\$12.34	\$ 1.04	\$ 1.05	\$ 1.10
	\$12.02	\$12.04	\$12.34	\$12.35	\$ 1.05	\$ 1.06	\$ 1.11
	\$12.04	\$12.06	\$12.36	\$12.37	\$ 1.07	\$ 1.08	\$ 1.13
	\$12.05	\$12.07	\$12.37	\$12.38	\$ 1.08	\$ 1.09	\$ 1.14
	12.07	12.09	12.39	12.40	1.10	1.11	1.16
	P. M.	P. M.	P. M.	P. M.	P. M.	P. M.	P. M.

GERMANTOWN & CHESTNUT HILL BRANCH—WESTWARD

	FIRST CLASS						
	1724	728	1726	730	2728	1728	732
	Local MU	Local MU	Local MU	Local MU	Local MU	Local MU	Local MU
	SAT. Ex. HOLIDAYS	Ex. SAT. SUN. & HOLIDAYS	SAT. Ex. HOLIDAYS	Ex. SAT. SUN. & HOLIDAYS	SUN. & HOLIDAYS ONLY	SAT. Ex. HOLIDAYS	Ex. SAT. SUN. & HOLIDAYS
	A. M.	A. M.	A. M.	A. M.	P. M.	P. M.	P. M.
	11.15	11.24	11.45	11.54	12.10	12.15	12.24
	\$11.16	\$11.25	\$11.46	\$11.55	\$12.11	\$12.16	\$12.25
	\$11.17	\$11.26	\$11.47	\$11.56	\$12.12	\$12.17	\$12.26
	\$11.19	\$11.28	\$11.49	\$11.58	\$12.14	\$12.19	\$12.28
	\$11.20	\$11.29	\$11.50	\$11.59	\$12.15	\$12.20	\$12.29
	\$11.21	\$11.30	\$11.51	\$12.00	\$12.16	\$12.21	\$12.30
	\$11.23	\$11.32	\$11.53	\$12.02	\$12.18	\$12.23	\$12.32
	\$11.25	\$11.34	\$11.55	\$12.04	\$12.20	\$12.25	\$12.34
	\$11.26	\$11.35	\$11.56	\$12.05	\$12.21	\$12.26	\$12.35
	\$11.28	\$11.37	\$11.58	\$12.07	\$12.23	\$12.28	\$12.37
	\$11.30	\$11.39	\$12.00	\$12.09	\$12.25	\$12.30	\$12.39
	11.40	11.51	12.12	12.21	12.39	12.40	12.51
	A. M.	A. M.	P. M.	P. M.	P. M.	P. M.	P. M.



180 GERMANTOWN & CHESTNUT HILL BRANCH—EASTWARD

STATIONS	FIRST CLASS				
	733	1725	1727	735	
	Local MU	Local MU	Local MU	Local MU	
	Ex. SAT. SUN. & HOLIDAYS	SAT. Ex. HOLIDAYS	SAT. Ex. HOLIDAYS	Ex. SAT. SUN. & HOLIDAYS	
	P. M.	P. M.	P. M.	P. M.	
PHILA. (Rdg. Term.)	1.10	1.11	1.41	1.42	
WAYNE JUNCTION	\$ 1.23	\$ 1.21	\$ 1.53	\$ 1.54	
FISHERS	\$ 1.24	\$ 1.22	\$ 1.54	\$ 1.55	
WISTER	\$ 1.26	\$ 1.24	\$ 1.56	\$ 1.57	
GERMANTOWN	\$ 1.28	\$ 1.26	\$ 1.58	\$ 1.59	
WASHINGTON LANE	\$ 1.30	\$ 1.28	\$ 2.00	\$ 2.01	
STENTON	\$ 1.32	\$ 1.30	\$ 2.02	\$ 2.03	
SEDGWICK	\$ 1.33	\$ 1.31	\$ 2.03	\$ 2.04	
MT. AIRY	\$ 1.34	\$ 1.32	\$ 2.04	\$ 2.05	
WYNDMOOR	\$ 1.36	\$ 1.34	\$ 2.06	\$ 2.07	
GRAVERS	\$ 1.37	\$ 1.35	\$ 2.07	\$ 2.08	
CHESTNUT HILL	1.39	1.37	2.09	2.10	
A	P. M.	P. M.	P. M.	P. M.	

GERMANTOWN & CHESTNUT HILL BRANCH—WESTWARD

STATIONS	FIRST CLASS				
	1730	734	1732	736	
	Local MU	Local MU	Local MU	Local MU	
	SAT. Ex. HOLIDAYS	Ex. SAT. SUN. & HOLIDAYS	SAT. Ex. HOLIDAYS	Ex. SAT. SUN. & HOLIDAYS	
	P. M.	P. M.	P. M.	P. M.	
CHESTNUT HILL	12.45	12.54	1.15	1.24	
GRAVERS	\$12.46	\$12.55	\$ 1.16	\$ 1.25	
WYNDMOOR	\$12.47	\$12.56	\$ 1.17	\$ 1.26	
MT. AIRY	\$12.49	\$12.58	\$ 1.19	\$ 1.28	
SEDGWICK	\$12.50	\$12.59	\$ 1.20	\$ 1.29	
STENTON	\$12.51	\$ 1.00	\$ 1.21	\$ 1.30	
WASHINGTON LANE	\$12.53	\$ 1.02	\$ 1.23	\$ 1.32	
GERMANTOWN	\$12.55	\$ 1.04	\$ 1.25	\$ 1.34	
WISTER	\$12.56	\$ 1.05	\$ 1.26	\$ 1.35	
FISHERS	\$12.58	\$ 1.07	\$ 1.28	\$ 1.37	
WAYNE JUNCTION	\$ 1.00	\$ 1.09	\$ 1.30	\$ 1.39	
PHILA. (Rdg. Term.)	1.12	1.20	1.40	1.51	
A	P. M.	P. M.	P. M.	P. M.	

GERMANTOWN & CHESTNUT HILL BRANCH—EASTWARD 181

	FIRST CLASS						
	737	1729	2735	1731	739	741	1733
	Local MU	Local MU	Local MU	Local MU	Local MU	Local MU	Local MU
	Ex. SAT. SUN. & HOLIDAYS	SAT. Ex. HOLIDAYS	SUN. & HOLIDAYS ONLY	SAT. Ex. HOLIDAYS	Ex. SAT. SUN. & HOLIDAYS	Ex. SAT. SUN. & HOLIDAYS	SAT. Ex. HOLIDAYS
	P. M.	P. M.	P. M.	P. M.	P. M.	P. M.	P. M.
	2.10	2.11	2.35	2.41	2.42	3.10	3.11
	\$ 2.22	\$ 2.21	\$ 2.48	\$ 2.51	\$ 2.54	\$ 3.22	\$ 3.23
	\$ 2.23	\$ 2.22	\$ 2.49	\$ 2.52	\$ 2.55	\$ 3.23	\$ 3.24
	\$ 2.25	\$ 2.24	\$ 2.51	\$ 2.54	\$ 2.57	\$ 3.25	\$ 3.26
	\$ 2.27	\$ 2.26	\$ 2.53	\$ 2.56	\$ 2.59	\$ 3.27	\$ 3.28
	\$ 2.29	\$ 2.28	\$ 2.55	\$ 2.58	\$ 3.01	\$ 3.29	\$ 3.30
	\$ 2.31	\$ 2.30	\$ 2.57	\$ 3.00	\$ 3.03	\$ 3.31	\$ 3.32
	\$ 2.32	\$ 2.31	\$ 2.58	\$ 3.01	\$ 3.04	\$ 3.32	\$ 3.33
	\$ 2.33	\$ 2.32	\$ 2.59	\$ 3.02	\$ 3.05	\$ 3.33	\$ 3.34
	\$ 2.35	\$ 2.34	\$ 3.01	\$ 3.04	\$ 3.07	\$ 3.35	\$ 3.36
	\$ 2.36	\$ 2.35	\$ 3.02	\$ 3.05	\$ 3.08	\$ 3.36	\$ 3.37
	2.38	2.37	3.04	3.07	3.10	3.38	3.39
	P. M.	P. M.	P. M.	P. M.	P. M.	P. M.	P. M.

GERMANTOWN & CHESTNUT HILL BRANCH—WESTWARD

	FIRST CLASS						
	2734	1734	738	1736	740	1740	742
	Local MU	Local MU	Local MU	Local MU	Local MU	Local MU	Local MU
	SUN. & HOLIDAYS ONLY	SAT. Ex. HOLIDAYS	Ex. SAT. SUN. & HOLIDAYS	SAT. Ex. HOLIDAYS	Ex. SAT. SUN. & HOLIDAYS	SAT. Ex. HOLIDAYS	Ex. SAT. SUN. & HOLIDAYS
	P. M.	P. M.	P. M.	P. M.	P. M.	P. M.	P. M.
	1.40	1.45	1.54	2.15	2.24	2.45	2.54
	\$ 1.41	\$ 1.46	\$ 1.55	\$ 2.16	\$ 2.25	\$ 2.46	\$ 2.55
	\$ 1.42	\$ 1.47	\$ 1.56	\$ 2.17	\$ 2.26	\$ 2.47	\$ 2.56
	\$ 1.44	\$ 1.49	\$ 1.58	\$ 2.19	\$ 2.28	\$ 2.49	\$ 2.58
	\$ 1.45	\$ 1.50	\$ 1.59	\$ 2.20	\$ 2.29	\$ 2.50	\$ 2.59
	\$ 1.46	\$ 1.51	\$ 2.00	\$ 2.21	\$ 2.30	\$ 2.51	\$ 3.00
	\$ 1.48	\$ 1.53	\$ 2.02	\$ 2.23	\$ 2.32	\$ 2.53	\$ 3.02
	\$ 1.50	\$ 1.55	\$ 2.04	\$ 2.25	\$ 2.34	\$ 2.55	\$ 3.04
	\$ 1.51	\$ 1.56	\$ 2.05	\$ 2.26	\$ 2.35	\$ 2.56	\$ 3.05
	\$ 1.53	\$ 1.58	\$ 2.07	\$ 2.28	\$ 2.37	\$ 2.58	\$ 3.07
	\$ 1.55	\$ 2.00	\$ 2.09	\$ 2.30	\$ 2.39	\$ 3.00	\$ 3.09
	2.05	2.10	2.20	2.42	2.51	3.10	3.19
	P. M.	P. M.	P. M.	P. M.	P. M.	P. M.	P. M.



182 GERMANTOWN & CHESTNUT HILL BRANCH—EASTWARD

STATIONS	FIRST CLASS			
	1735	743	745	1737
	Local MU	Local MU	Local MU	Local MU
	SAT. Ex. HOLIDAYS	Ex.SAT. SUN. & HOLIDAYS	Ex.SAT. SUN. & HOLIDAYS	SAT. Ex. HOLIDAYS
	P. M.	P. M.	P. M.	P. M.
PHILA. (Rdg. Term.)	3.41	3.42	4.09	4.11
WAYNE JUNCTION	\$ 3.51	\$ 3.52	\$ 4.23	\$ 4.25
FISHERS	\$ 3.52	\$ 3.53	\$ 4.24	\$ 4.26
WISTER	\$ 3.54	\$ 3.55	\$ 4.26	\$ 4.28
GERMANTOWN	\$ 3.56	\$ 3.57	\$ 4.28	\$ 4.30
WASHINGTON LANE	\$ 3.58	\$ 3.59	\$ 4.30	\$ 4.32
STENTON	\$ 4.00	\$ 4.01	\$ 4.32	\$ 4.34
SEDGWICK	\$ 4.01	\$ 4.02	\$ 4.33	\$ 4.35
MT. AIRY	\$ 4.02	\$ 4.03	\$ 4.34	\$ 4.37
WYNDMOOR	\$ 4.04	\$ 4.05	\$ 4.36	\$ 4.38
GRAVERS	\$ 4.05	\$ 4.06	\$ 4.37	\$ 4.39
CHESTNUT HILL	4.07	4.08	4.39	4.41
A	P. M.	P. M.	P. M.	P. M.

GERMANTOWN & CHESTNUT HILL BRANCH—WESTWARD

STATIONS	FIRST CLASS			
	1742	744	2740	1744
	Local MU	Local MU	Local MU	Local MU
	SAT. Ex. HOLIDAYS	Ex.SAT. SUN. & HOLIDAYS	SUN. & HOLIDAYS ONLY	SAT. Ex. HOLIDAYS
	P. M.	P. M.	P. M.	P. M.
CHESTNUT HILL	3.15	3.22	3.30	3.45
GRAVERS	\$ 3.16	\$ 3.23	\$ 3.31	\$ 3.46
WYNDMOOR	\$ 3.17	\$ 3.24	\$ 3.32	\$ 3.47
MT. AIRY	\$ 3.19	\$ 3.26	\$ 3.34	\$ 3.49
SEDGWICK	\$ 3.20	\$ 3.27	\$ 3.35	\$ 3.50
STENTON	\$ 3.21	\$ 3.28	\$ 3.36	\$ 3.51
WASHINGTON LANE	\$ 3.23	\$ 3.30	\$ 3.38	\$ 3.53
GERMANTOWN	\$ 3.25	\$ 3.32	\$ 3.40	\$ 3.55
WISTER	\$ 3.26	\$ 3.33	\$ 3.41	\$ 3.56
FISHERS	\$ 3.28	\$ 3.35	\$ 3.43	\$ 3.58
WAYNE JUNCTION	\$ 3.30	\$ 3.37	\$ 3.45	\$ 4.00
PHILA. (Rdg. Term.)	3.40	3.49	3.55	4.10
A	P. M.	P. M.	P. M.	P. M.

GERMANTOWN & CHESTNUT HILL BRANCH—EASTWARD 183

FIRST CLASS							
2741	747	1739	749	751	1741	753	755
Local MU	Local MU	Local MU	Local MU	Local MU	Local MU	Express MU	Local MU
SUN. & HOLIDAYS ONLY	Ex.SAT. SUN. & HOLIDAYS	SAT. Ex. HOLIDAYS	Ex.SAT. SUN. & HOLIDAYS	Ex.SAT. SUN. & HOLIDAYS	SAT. Ex. HOLIDAYS	Ex.SAT. SUN. & HOLIDAYS	Ex.SAT. SUN. & HOLIDAYS
P. M.	P. M.	P. M.	P. M.	P. M.	P. M.	P. M.	P. M.
4.20	4.28	4.41	4.43	5.04	5.20	5.21	5.24
\$ 4.30	\$ 4.42	\$ 4.51	\$ 4.58	\$ 5.17	\$ 5.32	5.30	\$ 5.34
\$ 4.31	\$ 4.44	\$ 4.52	\$ 5.00	\$ 5.19	\$ 5.34		
\$ 4.33	\$ 4.45	\$ 4.54	\$ 5.01	\$ 5.21	\$ 5.36		\$ 5.37
\$ 4.35	\$ 4.47	\$ 4.56	\$ 5.03	\$ 5.24	\$ 5.38		\$ 5.39
\$ 4.37	\$ 4.49	\$ 4.58	\$ 5.05	\$ 5.26	\$ 5.40		\$ 5.42
\$ 4.39	\$ 4.51	\$ 5.00	\$ 5.07	\$ 5.28	\$ 5.42		\$ 5.45
\$ 4.40	\$ 4.52	\$ 5.01	\$ 5.08	\$ 5.29	\$ 5.43	\$ 5.38	\$ 5.48
\$ 4.41	\$ 4.53	\$ 5.02	\$ 5.09	\$ 5.31	\$ 5.45	\$ 5.41	\$ 5.48
\$ 4.43	\$ 4.55	\$ 5.04	\$ 5.11	\$ 5.33	\$ 5.47	\$ 5.43	\$ 5.50
\$ 4.44	\$ 4.56	\$ 5.05	\$ 5.12	\$ 5.34	\$ 5.48	\$ 5.45	\$ 5.51
4.46	4.58	5.07	5.14	5.36	5.50	5.47	5.53
P. M.	P. M.	P. M.	P. M.	P. M.	P. M.	P. M.	P. M.

GERMANTOWN & CHESTNUT HILL BRANCH—WESTWARD

FIRST CLASS							
	746	1746	748	1748	750	752	1752
	Local MU	Local MU	Local MU	Local MU	Local MU	Local MU	Local MU
	Ex.SAT. SUN. & HOLIDAYS	SAT. Ex. HOLIDAYS	Ex.SAT. SUN. & HOLIDAYS	SAT. Ex. HOLIDAYS	Ex.SAT. SUN. & HOLIDAYS	Ex.SAT. SUN. & HOLIDAYS	SAT. Ex. HOLIDAYS
	P. M.	P. M.	P. M.	P. M.	P. M.	P. M.	P. M.
	3.54	4.20	4.24	4.50	4.52	5.06	5.25
	\$ 3.55	\$ 4.21	\$ 4.25	\$ 4.51	\$ 4.53	\$ 5.07	\$ 5.26
	\$ 3.56	\$ 4.22	\$ 4.26	\$ 4.52	\$ 4.54	\$ 5.08	\$ 5.27
	\$ 3.58	\$ 4.24	\$ 4.28	\$ 4.54	\$ 4.56	\$ 5.10	\$ 5.29
	\$ 3.59	\$ 4.25	\$ 4.29	\$ 4.55	\$ 4.57	\$ 5.11	\$ 5.30
	\$ 4.00	\$ 4.26	\$ 4.30	\$ 4.56	\$ 4.58	\$ 5.12	\$ 5.31
	\$ 4.02	\$ 4.28	\$ 4.32	\$ 4.58	\$ 5.00	\$ 5.14	\$ 5.33
	\$ 4.04	\$ 4.30	\$ 4.34	\$ 5.00	\$ 5.02	\$ 5.16	\$ 5.35
	\$ 4.05	\$ 4.31	\$ 4.35	\$ 5.01	\$ 5.03	\$ 5.17	\$ 5.36
	\$ 4.07	\$ 4.33	\$ 4.37	\$ 5.03	\$ 5.05	\$ 5.19	\$ 5.38
	\$ 4.09	\$ 4.35	\$ 4.39	\$ 5.05	\$ 5.07	\$ 5.21	\$ 5.40
	4.22	4.46	4.50	5.15	5.20	5.33	5.50
	P. M.	P. M.	P. M.	P. M.	P. M.	P. M.	P. M.



184 GERMANTOWN & CHESTNUT HILL BRANCH—EASTWARD

STATIONS	FIRST CLASS			
	757	1743	759	2759
	Local MU	Local MU	Local MU	Local MU
	Ex.SAT.SUN. & HOLIDAYS	SAT. Ex. HOLIDAYS	Ex.SAT.SUN. & HOLIDAYS	SUN. & HOLIDAYS ONLY
	P. M.	P. M.	P. M.	P. M.
PHILA. (Rdg. Term.)	5.37	5.52	5.56	6.10
WAYNE JUNCTION	\$ 5.49	\$ 6.02	\$ 6.07	\$ 6.23
FISHERS	\$ 5.51	\$ 6.04	\$ 6.09	\$ 6.24
WISTER	\$ 5.53	\$ 6.05	\$ 6.11	\$ 6.26
GERMANTOWN	\$ 5.55	\$ 6.07	\$ 6.13	\$ 6.28
WASHINGTON LANE	\$ 5.57	\$ 6.09	\$ 6.15	\$ 6.30
STENTON	\$ 5.59	\$ 6.11	\$ 6.17	\$ 6.32
SEDGWICK	\$ 6.00	\$ 6.12	\$ 6.18	\$ 6.33
MT. AIRY	\$ 6.02	\$ 6.13	\$ 6.19	\$ 6.34
WYNDMOOR	\$ 6.04	\$ 6.15	\$ 6.21	\$ 6.36
GRAVERS	\$ 6.06	\$ 6.16	\$ 6.22	\$ 6.37
CHESTNUT HILL	6.07	6.18	6.24	6.39
A	P. M.	P. M.	P. M.	P. M.

GERMANTOWN & CHESTNUT HILL BRANCH—WESTWARD

STATIONS	FIRST CLASS			
	2748	754	756	758
	Local MU	Local MU	Local MU	Local MU
	SUN. & HOLIDAYS ONLY	Ex.SAT.SUN. & HOLIDAYS	Ex.SAT.SUN. & HOLIDAYS	Ex.SAT.SUN. & HOLIDAYS
	P. M.	P. M.	P. M.	P. M.
CHESTNUT HILL	5.30	5.31	5.44	6.12
GRAVERS	\$ 5.31	\$ 5.32	\$ 5.45	\$ 6.13
WYNDMOOR	\$ 5.32	\$ 5.33	\$ 5.46	\$ 6.14
MT. AIRY	\$ 5.34	\$ 5.35	\$ 5.48	\$ 6.16
SEDGWICK	\$ 5.35	\$ 5.36	\$ 5.49	\$ 6.17
STENTON	\$ 5.36	\$ 5.37	\$ 5.50	\$ 6.18
WASHINGTON LANE	\$ 5.38	\$ 5.39	\$ 5.52	\$ 6.20
GERMANTOWN	\$ 5.40	\$ 5.41	\$ 5.54	\$ 6.22
WISTER	\$ 5.41	\$ 5.42	\$ 5.55	\$ 6.23
FISHERS	\$ 5.43	\$ 5.44	\$ 5.57	\$ 6.25
WAYNE JUNCTION	\$ 5.45	\$ 5.46	\$ 5.59	\$ 6.27
PHILA. (Rdg. Term.)	5.56	5.56	6.10	6.38
A	P. M.	P. M.	P. M.	P. M.

GERMANTOWN & CHESTNUT HILL BRANCH—EASTWARD 185

	FIRST CLASS						
	761	1745	763	1749	765	767	1751
	Local MU	Local MU	Local MU	Local MU	Local MU	Local MU	Local MU
	Ex.SAT.SUN. & HOLIDAYS	SAT. Ex. HOLIDAYS	Ex.SAT.SUN. & HOLIDAYS	SAT. Ex. HOLIDAYS	Ex.SAT.SUN. & HOLIDAYS	Ex.SAT.SUN. & HOLIDAYS	SAT. Ex. HOLIDAYS
	P. M.	P. M.	P. M.	P. M.	P. M.	P. M.	P. M.
	6.12	6.20	6.40	7.10	7.20	8.00	8.10
	\$ 6.27	\$ 6.32	\$ 6.53	\$ 7.21	\$ 7.30	\$ 8.13	\$ 8.20
	\$ 6.29	\$ 6.34	\$ 6.54	\$ 7.22	\$ 7.31	\$ 8.14	\$ 8.21
	\$ 6.30	\$ 6.35	\$ 6.56	\$ 7.24	\$ 7.33	\$ 8.16	\$ 8.23
	\$ 6.32	\$ 6.37	\$ 6.58	\$ 7.26	\$ 7.35	\$ 8.18	\$ 8.25
	\$ 6.34	\$ 6.39	\$ 7.00	\$ 7.28	\$ 7.37	\$ 8.20	\$ 8.27
	\$ 6.36	\$ 6.41	\$ 7.02	\$ 7.30	\$ 7.39	\$ 8.22	\$ 8.29
	\$ 6.37	\$ 6.42	\$ 7.03	\$ 7.31	\$ 7.40	\$ 8.23	\$ 8.30
	\$ 6.38	\$ 6.43	\$ 7.04	\$ 7.32	\$ 7.41	\$ 8.24	\$ 8.31
	\$ 6.40	\$ 6.45	\$ 7.06	\$ 7.34	\$ 7.43	\$ 8.26	\$ 8.33
	\$ 6.41	\$ 6.46	\$ 7.07	\$ 7.35	\$ 7.44	\$ 8.27	\$ 8.34
	6.43	6.48	7.09	7.37	7.46	8.29	8.36
	P. M.	P. M.	P. M.	P. M.	P. M.	P. M.	P. M.

GERMANTOWN & CHESTNUT HILL BRANCH—WESTWARD

	FIRST CLASS						
	1756	760	762	2762	1762	764	1764
	Local MU	Local MU	Local MU	Local MU	Local MU	Local MU	Local MU
	SAT. Ex. HOLIDAYS	Ex.SAT.SUN. & HOLIDAYS	Ex.SAT.SUN. & HOLIDAYS	SUN. & HOLIDAYS ONLY	SAT. Ex. HOLIDAYS	Ex.SAT.SUN. & HOLIDAYS	SAT. Ex. HOLIDAYS
	P. M.	P. M.	P. M.	P. M.	P. M.	P. M.	P. M.
	6.25	6.54	7.24	7.30	7.35	7.59	8.15
	\$ 6.26	\$ 6.55	\$ 7.25	\$ 7.31	\$ 7.36	\$ 8.00	\$ 8.16
	\$ 6.27	\$ 6.56	\$ 7.26	\$ 7.32	\$ 7.37	\$ 8.01	\$ 8.17
	\$ 6.29	\$ 6.58	\$ 7.28	\$ 7.34	\$ 7.39	\$ 8.03	\$ 8.19
	\$ 6.30	\$ 6.59	\$ 7.29	\$ 7.35	\$ 7.40	\$ 8.04	\$ 8.20
	\$ 6.31	\$ 7.00	\$ 7.30	\$ 7.36	\$ 7.41	\$ 8.05	\$ 8.21
	\$ 6.33	\$ 7.02	\$ 7.32	\$ 7.38	\$ 7.43	\$ 8.07	\$ 8.23
	\$ 6.35	\$ 7.04	\$ 7.34	\$ 7.40	\$ 7.45	\$ 8.09	\$ 8.25
	\$ 6.36	\$ 7.05	\$ 7.35	\$ 7.41	\$ 7.46	\$ 8.10	\$ 8.26
	\$ 6.38	\$ 7.07	\$ 7.37	\$ 7.43	\$ 7.48	\$ 8.12	\$ 8.28
	\$ 6.40	\$ 7.09	\$ 7.39	\$ 7.45	\$ 7.50	\$ 8.14	\$ 8.30
	6.50	7.19	7.52	7.59	8.00	8.24	8.42
	P. M.	P. M.	P. M.	P. M.	P. M.	P. M.	P. M.



186 GERMANTOWN & CHESTNUT HILL BRANCH—EASTWARD

STATIONS	FIRST CLASS			
	2765	769	1753	771
	Local MU	Local MU	Local MU	Local MU
	SUN. & HOLIDAYS ONLY	EX. SAT. SUN. & HOLIDAYS	SAT. EX. HOLIDAYS	EX. SAT. SUN. & HOLIDAYS
	P. M.	P. M.	P. M.	P. M.
PHILA. (Rdg. Term.)	8.15	8.42	9.20	9.21
WAYNE JUNCTION	\$ 8.28	\$ 8.55	\$ 9.30	\$ 9.32
FISHERS	\$ 8.29	\$ 8.56	\$ 9.31	\$ 9.33
WISTER	\$ 8.31	\$ 8.58	\$ 9.33	\$ 9.35
GERMANTOWN	\$ 8.33	\$ 9.00	\$ 9.35	\$ 9.37
WASHINGTON LANE	\$ 8.35	\$ 9.02	\$ 9.37	\$ 9.39
STENTON	\$ 8.37	\$ 9.04	\$ 9.39	\$ 9.41
SEDGWICK	\$ 8.38	\$ 9.05	\$ 9.40	\$ 9.42
MT. AIRY	\$ 8.39	\$ 9.06	\$ 9.41	\$ 9.43
WYNDMOOR	\$ 8.41	\$ 9.08	\$ 9.43	\$ 9.45
GRAVERS	\$ 8.42	\$ 9.09	\$ 9.44	\$ 9.46
CHESTNUT HILL	8.44	9.11	9.46	9.48
A	P. M.	P. M.	P. M.	P. M.

GERMANTOWN & CHESTNUT HILL BRANCH—WESTWARD

STATIONS	FIRST CLASS			
	2766	1768	768	2770
	Local MU	Local MU	Local MU	Local MU
	SUN. & HOLIDAYS ONLY	SAT. EX. HOLIDAYS	EX. SAT. SUN. & HOLIDAYS	SUN. & HOLIDAYS ONLY
	P. M.	P. M.	P. M.	P. M.
CHESTNUT HILL	9.00	9.25	9.59	10.30
GRAVERS	\$ 9.01	\$ 9.26	\$10.00	\$10.31
WYNDMOOR	\$ 9.02	\$ 9.27	\$10.01	\$10.32
MT. AIRY	\$ 9.04	\$ 9.29	\$10.03	\$10.34
SEDGWICK	\$ 9.05	\$ 9.30	\$10.04	\$10.35
STENTON	\$ 9.06	\$ 9.31	\$10.05	\$10.36
WASHINGTON LANE	\$ 9.08	\$ 9.33	\$10.07	\$10.38
GERMANTOWN	\$ 9.10	\$ 9.35	\$10.09	\$10.40
WISTER	\$ 9.11	\$ 9.36	\$10.10	\$10.41
FISHERS	\$ 9.13	\$ 9.38	\$10.12	\$10.43
WAYNE JUNCTION	\$ 9.15	\$ 9.40	\$10.14	\$10.45
PHILA. (Rdg. Term.)	9.25	9.53	10.27	10.57
A	P. M.	P. M.	P. M.	P. M.

GERMANTOWN & CHESTNUT HILL BRANCH—EASTWARD 187

	FIRST CLASS					
	2771	773	1757	2773	775	1759
	Local MU	Local MU	Local MU	Local MU	Local MU	Local MU
	SUN. & HOLIDAYS ONLY	EX. SAT. SUN. & HOLIDAYS	SAT. EX. HOLIDAYS	SUN. & HOLIDAYS ONLY	EX. SAT. SUN. & HOLIDAYS	SAT. EX. HOLIDAYS
	P. M.	P. M.	P. M.	P. M.	P. M.	P. M.
	9.45	10.10	10.21	11.15	11.20	11.21
	\$ 9.55	\$10.23	\$10.31	\$11.25	\$11.30	\$11.31
	\$ 9.56	\$10.24	\$10.32	\$11.26	\$11.31	\$11.32
	\$ 9.58	\$10.26	\$10.34	\$11.28	\$11.33	\$11.34
	\$10.00	\$10.28	\$10.36	\$11.30	\$11.35	\$11.36
	\$10.02	\$10.30	\$10.38	\$11.32	\$11.37	\$11.38
	\$10.04	\$10.32	\$10.40	\$11.34	\$11.39	\$11.40
	\$10.05	\$10.33	\$10.41	\$11.35	\$11.40	\$11.41
	\$10.06	\$10.34	\$10.42	\$11.36	\$11.41	\$11.42
	\$10.08	\$10.36	\$10.44	\$11.38	\$11.43	\$11.44
	\$10.09	\$10.37	\$10.45	\$11.39	\$11.44	\$11.45
	10.11	10.39	10.47	11.41	11.46	11.47
	P. M.	P. M.	P. M.	P. M.	P. M.	P. M.

GERMANTOWN & CHESTNUT HILL BRANCH—WESTWARD

	FIRST CLASS				
	1770	770	2772	1772	772
	Local MU	Local MU	Local MU	Local MU	Local MU
	SAT. EX. HOLIDAYS	EX. SAT. SUN. & HOLIDAYS	SUN. & HOLIDAYS ONLY	SAT. EX. HOLIDAYS	EX. SAT. SUN. & HOLIDAYS
	P. M.	P. M.	P. M.	P. M.	P. M.
	10.40	10.58	11.50	11.55	11.59
	\$10.41	\$10.59	\$11.51	\$11.56	\$12.00
	\$10.42	\$11.00	\$11.52	\$11.57	\$12.01
	\$10.44	\$11.02	\$11.54	\$11.59	\$12.03
	\$10.45	\$11.03	\$11.55	\$12.00	\$12.04
	\$10.46	\$11.04	\$11.56	\$12.01	\$12.05
	\$10.48	\$11.06	\$11.58	\$12.03	\$12.07
	\$10.50	\$11.08	\$12.00	\$12.05	\$12.09
	\$10.51	\$11.09	\$12.01	\$12.06	\$12.10
	\$10.53	\$11.11	\$12.03	\$12.08	\$12.12
	\$10.55	\$11.13	\$12.05	\$12.10	\$12.14
	11.05	11.26	12.17	12.23	12.27
	P. M.	P. M.	A. M.	A. M.	A. M.



188 FRANKFORD BRANCH—EASTWARD

GRADE	Distance from Reading Terminal	METHOD OF OPERATION	STATIONS	NO. OF MAIN TRACKS	STATION SIGNALS
	0.0	Time Table and Train Orders	PHILA. (Rdg. Term.)..... L T.O.	1 Main Track	GS
+0.4	7.8		FRANKFORD JCT. EEDT.		
+0.1	9.3		CRESCENTVILLE		
-0.7	9.8		SUMMERDALE (SEARS)		
			FRANKFORD (Arrott Street)..... A		

FRANKFORD BRANCH—WESTWARD

GRADE		Distance from Frankford (Arrott Street)	METHOD OF OPERATION	STATIONS		NO. OF MAIN TRACKS	STATION SIGNALS
		0.0	Time Table and Train Orders	FRANKFORD (Arrott Street)..... L		1 Main Track	
+0.7		0.5		SUMMERDALE (SEARS).....			
+0.1		1.5		CRESCENTVILLE.....			
-0.4		1.9		FRANKFORD JCT. EEDT.....			
		9.8		PHILA. (Rdg. Term.)..... T.O.			GS
					A		

MORRISVILLE BRANCH

EASTWARD
(READ DOWN)WESTWARD
(READ UP)

GRADE	Distance from Fairless Jct.	METHOD OF OPERATION	STATIONS	NO. OF MAIN TRACKS	STATION SIGNALS	GRADE
+0.5	0.0	Control Traffic System	FAIRLESS JCT.	1 Main Track		-0.5
+1.4	6.6		P. R. R. CONNECTION			-1.4
-0.7	8.3		FAIRLESS WORKS			+0.7

READING TERMINAL—BERKS STREET 189
TO TABOR JUNCTION—WOODLANE

GRADE	Distance from Reading Terminal via Subway	Distance from 3rd and Berks Sta.	METHOD OF OPERATION	STATIONS	NO. OF MAIN TRACKS	STATION SIGNALS	Location of Sidings and Car Capacity Based on 44 Ft. Cars
-1.0	0.0		AUTOMATIC BLOCK SYSTEM	PHILA. (Edg. Term.) T.O.	2 Main Tracks	GS	
+0.6	0.7			BROAD STREET			
-0.1	2.4			PARK JUNCTION			
	4.8			BELMONT			
		0.0		PHILA. (Berks Street)			
+0.8	1.3			FAIRHILL JUNCTION	2 M.T.	NQ	
+0.1	1.9			ERIE AVENUE T.O.			
+0.7	4.2			TABOR JUNCTION			
+0.3				WAYNE JUNCTION T.O.			WS
-0.9		3.5		NICETOWN JCT. T.O.			NI
-0.8		4.8		BELLEVUE JUNCTION			
-0.8	6.2	5.2		WEST FALLS T.O.	2 Main Tracks	FS	Yard
0.0	7.6	6.6		PENCOYD			
0.0	8.7	7.7		WEST MANAYUNK			
0.0	10.6	9.6		GLADWYNE			
0.0	12.6	11.6		WOODLANE Y.L.			Yard

DIRECTIONS

Callowhill St. Jct. to West Falls via Park Jct.—Eastward.
Philadelphia (Berks St.) to Tabor Jct. —Eastward.
Port Richmond to Woodlane —Westward.

WOODLANE—TABOR JUNCTION
TO READING TERMINAL—BERKS STREET

GRADE	Distance from Woodlane	METHOD OF OPERATION	STATIONS	NO. OF MAIN TRACKS	STATION SIGNALS	Location of Sidings and Car Capacity Based on 44 Ft. Cars
	0.0	AUTOMATIC BLOCK SIGNALS	WOODLANE.....L Y.L.	2 Main Tracks		116
0.0	2.0		GLADWYNE.....			
0.0	3.8		WEST MANAYUNK.....			
0.0	5.0		PENCOYD.....			
0.0	6.4		WEST FALLS.....T.O.		FS	Yard
+0.8	6.8		BELLEVUE JUNCTION.....	3 M.T.	NI	
+0.8	8.1		NICETOWN JUNCTION.....T.O.		WS	
+0.9			WAYNE JUNCTION.....T.O.		NQ	
-0.3			TABOR JUNCTION.....			
-0.7			ERIE AVENUE.....T.O.			
-0.1	10.3		FAIRHILL JUNCTION.....	2 Main Tracks	PK	
-0.8	11.6		PHILA. (Berks Street).....		GS	
	7.8		BELMONT.....			
+0.1	10.2		PARK JUNCTION.....			
-0.6	11.9		BROAD STREET.....			
+1.0	12.6		PHILA. (Rdg. Term.).....T.O.			
A						

DIRECTIONS

Woodlane to Port Richmond —Eastward.
Tabor Jct. to Philadelphia (Berks St.) —Westward.
West Falls to Callowhill St. Jct. via Park Jct.—Westward.



190 PHILADELPHIA AND CHESTER BRANCH—WESTWARD

GRADE	Distance from Chester	METHOD OF OPERATION	STATIONS	NO. OF MAIN TRACKS	STATION SIGNALS
	0.0	AUTOMATIC BLOCK SYSTEM	CHESTER.....Y.L.	2 Main Tracks	
+0.2	1.2		EDDYSTONE.....Y.L.		
-0.1	1.9		BALDWIN.....Y.L.		
0.0	2.9		DARBY CREEK (EBDT).....Y.L.		
+0.1	3.6		ESSINGTON.....Y.L.		
+0.3	3.8		NORTH ESSINGTON JOT.....Y.L.		
-0.1	4.8		SOUTH PHILADELPHIA.....Y.L.		
-0.2	4.5		LESTER.....Y.L.		
-0.2	6.6		NINETIETH STREET JOT.....Y.L.		
0.0	6.9		ELMWOOD (87th STREET).....Y.L.		
0.0	7.7		BELL ROAD.....Y.L.		
+0.1	9.3		SIXTY-FIFTH STREET.....Y.L.		
+0.1	10.0		GIBSON'S POINT (58th ST.).....Y.L.		
+0.8	10.6		EASTWICK "BRIDGE".....Y.L.		
-0.2			GRAYS FERRY (49th ST.).....Y.L.		
			A		

PHILADELPHIA AND CHESTER BRANCH—EASTWARD

GRADE	Distance from Eastwick	METHOD OF OPERATION	STATIONS	NO. OF MAIN TRACKS	STATION SIGNALS
	0.0	AUTOMATIC BLOCK SYSTEM	GRAYS FERRY (49th ST.).....Y.L.	2 Main Tracks	
+0.2	0.4		EASTWICK "BRIDGE".....Y.L.		
-0.1	1.3		GIBSON'S POINT (58th ST.).....Y.L.		
0.0	2.9		SIXTY-FIFTH STREET.....Y.L.		
0.0	3.7		BELL ROAD.....Y.L.		
0.0	4.0		ELMWOOD (87th ST.).....Y.L.		
+0.2	5.5		NINETIETH STREET JOT.....Y.L.		
+0.2	6.3		LESTER.....Y.L.		
+0.1	6.8		SOUTH PHILADELPHIA.....Y.L.		
-0.3	7.0		NORTH ESSINGTON JOT.....Y.L.		
-0.1	7.7		ESSINGTON.....Y.L.		
0.0	8.7		DARBY CREEK (EBDT).....Y.L.		
+0.1	9.4		BALDWIN.....Y.L.		
-0.2	10.6		EDDYSTONE.....Y.L.		
			CHESTER.....Y.L.		
			A		

191

LETTER AND SYMBOL INDICATIONS.

- B—Flag stop to discharge passengers from C. R. R. of N. J. points.
F—Flag stop to receive or discharge traffic.
G—Flag stop Sundays and holidays.
M—Stop to receive or discharge mail.
Q—Regular stop Saturdays.
R—Regular stop week-days. Ex. Holidays.
S—Regular stop.
T—Regular stop Sundays and holidays.
U—Stop to discharge passengers on notice to Conductor.
V—Regular stop holidays.
E. D. T.—End of double track.
T. O.—Train order office.
GE—Gasoline-electric trains.
MU—Multiple unit electric trains.

Holidays: Days celebrated as:—

New Year's Day
Memorial Day
Independence Day
Labor Day
Thanksgiving Day
Christmas Day

TRACK DIRECTIONS NOT SHOWN ON SCHEDULES PAGES 2 TO 59, INCLUSIVE, AS FOLLOWS:

Philadelphia to Jenkintown—Eastward
Jenkintown to Lansdale—Westward
Jenkintown to West Trenton—Eastward
Glenside to Hatboro—Westward

TRACK DIRECTIONS NOT SHOWN ON SCHEDULES PAGES 60 TO 119, INCLUSIVE, AS FOLLOWS:

Jenkintown to Philadelphia—Westward
Lansdale to Jenkintown—Eastward
West Trenton to Jenkintown—Westward
Hatboro to Glenside—Eastward



192

SPECIAL INSTRUCTIONS									
TRAINS WAIT FOR CONNECTIONS AT JENKINTOWN									
Train Number	Due Jenkintown	Min. Wait	For Train Number	Due Jenkintown	Train Number	Due Jenkintown	Min. Wait	For Train Number	Due Jenkintown
600	7.14 AM	5	224	7.11 AM	441	6.11 PM	5	619	6.08 PM
602	7.58 AM	5	472	7.39 AM	443	7.09 PM	5	621	7.06 PM
			202	7.45 AM					
			358	7.51 AM					

Train No. 441 will not leave Jenkintown until ticket clerk informs crew by speaker system or in person that all passengers from No. 619 for train No. 441 have passed through underpass.

Train No. 443 will not leave Jenkintown until ticket clerk informs crew by speaker system or in person that all passengers from No. 621 for train No. 443 have passed through underpass.

TRAINS WAIT FOR CONNECTIONS AT WEST TRENTON

Train No.	Due West Trenton	Minutes Wait	For Train No.	Due West Trenton
563	5.53 P. M.	5	619	5.48 P. M.
565	6.55 P. M.	5	621	6.47 P. M.

TRAINS WAIT FOR CONNECTIONS AT LANSDALE

Train No.	Due Lansdale	Minutes Wait	For Train No.	Due Lansdale
373	5.20 P. M.	10	477	5.08 P. M.
481	{ 6.14 P. M. 6.22 P. M. }	5	327	6.21 P. M.
379	9.11 P. M.	15	447	9.09 P. M.
440	5.26 P. M.	3	368	5.11 P. M.
452	8.15 P. M.	10	376	8.11 P. M.

Trains having direct connections should wait if connection is in sight, or known to be close but if passengers are reported will be governed by table above.

In the event of any trains being too late to permit making above connections within the authorized holding time, or if special parties are being handled which would seem to justify extending the authorized holding time, matter should be taken up with Superintendent of Transportation. Conductors should, in all cases, when running late, notify Chief Train Dispatcher of any passengers on their trains desiring to make connections at junction points.

193

194

SPECIAL INSTRUCTIONS—(Con.)
TRAINS WAIT FOR CONNECTIONS AT NORTH BROAD STREET

Train No.	Due North Broad Street	Minutes Wait	For Train No.	Due North Broad Street
91	7.36 A. M.	5	706	7.33 A. M.

TRAINS WAIT FOR CONNECTIONS AT WAYNE JCT.

Train Number	Due Wayne Jct.	Min. Wait	For Train Number	Due Wayne Jct.	Train Number	Due Wayne Jct.	Min. Wait	For Train Number	Due Wayne Jct.
600	7.06 AM	3	221	6.57 AM	711	7.59 AM	3	358	7.59 AM
602	7.49 AM	3	704	6.58 AM					
			709	7.42 AM					
			708	7.44 AM					

Trains having direct connections should wait if connection is in sight, or known to be close. If passengers are reported, tables above will govern.

In the event of any trains being too late to permit making above connections within the authorized holding time, or if special parties are being handled which would seem to justify extending the authorized holding time, matter should be taken up with Superintendent of Transportation. Conductors should, in all cases, when running late, notify Chief Train Dispatcher of any passengers on their trains desiring to make connections at junction points.

195

SPECIAL INSTRUCTIONS—(Con.)
1. HOURS DURING WHICH STATIONS ARE OPEN FOR SALE OF TICKETS, TRAIN ORDERS, ETC.

All Train Order offices designated by letters T.O. in classified schedules of trains are open continuously, except as noted in tables below.

Norristown Branch.

Reading Terminal.....	Daily.....	5.30 A. M. to 12.30 A. M.
Bureau of Information		
2nd Floor.....	Daily.....	5.45 A. M. to 12.45 A. M.
North Broad St. Station.....	Main Ticket Office:	
	Daily except Saturdays, Sundays and Holidays.	6.00 A. M. to 8.00 P. M.
	Saturdays and Sundays..	6.00 A. M. to 1.00 P. M.
East Falls.....	Daily except Saturdays, Sundays and Holidays.	6.20 A. M. to 11.30 A. M. 2.50 P. M. to 3.20 P. M.
Wissahickon.....	Daily except Saturdays, Sundays and Holidays.	12.40 P. M. to 2.40 P. M.
Manayunk.....	Daily except Saturdays, Sundays and Holidays.	Eastbound 7.00 A. M. to 8.30 A. M.
Miquon.....	Daily except Saturdays, Sundays and Holidays.	6.00 A. M. to 7.45 P. M.
Spring Mill.....	Daily except Saturdays, Sundays and Holidays.	12.00 NOON to 2.20 P. M.
Conshohocken.....	Daily except Saturdays, Sundays and Holidays.	7.00 A. M. to 12.00 NOON 1.00 P. M. to 4.00 P. M.
DeKalb St., Norristown.....	Daily except Sundays and Holidays.....	6.00 A. M. to 10.45 A. M. 11.45 A. M. to 2.00 P. M.

Chestnut Hill Branch

Wayne Junction.....	Daily except Saturdays, Sundays and Holidays.	Westbound 6.30 A. M. to 10.30 P. M.
	Saturdays.....	6.30 A. M. to 2.30 P. M.
	Daily except Saturdays, Sundays and Holidays.	Eastbound 6.30 A. M. to 2.30 P. M.
Germantown.....	Daily except Saturdays, Sundays and Holidays.	7.00 A. M. to 8.30 A. M.
Washington Lane.....	Daily except Saturdays, Sundays and Holidays.	12.10 P. M. to 2.45 P. M.
Stenton.....	Daily except Saturdays, Sundays and Holidays.	6.35 A. M. to 11.00 A. M.
Sedgwick.....	Daily except Saturdays, Sundays and Holidays.	12.20 P. M. to 3.00 P. M.
Mt. Airy.....	Daily except Saturdays, Sundays and Holidays.	12.20 P. M. to 3.00 P. M.
Wyndmoor.....	Daily except Saturdays, Sundays and Holidays.	1.15 P. M. to 3.05 P. M.
Chestnut Hill.....	Daily except Saturdays, Sundays and Holidays.	6.30 A. M. to 12.00 NOON

Tabor Branch

Tabor.....	Daily except Saturdays, Sundays and Holidays.	6.00 A. M. to 10.30 A. M. 2.00 P. M. to 5.30 P. M.
------------	---	--

Bethlehem Branch

Oak Lane.....	Daily except Saturdays, Sundays and Holidays.	6.30 A. M. to 11.00 A. M.
Elkins Park.....	Daily except Saturdays, Sundays and Holidays.	6.30 A. M. to 11.00 A. M.
Jenkintown.....	Daily except Saturdays, Sundays and Holidays.	6.00 P. M. to 12.00 MDT. Saturdays..... 6.30 A. M. to 2.30 P. M.

SPECIAL INSTRUCTIONS—(Con.)

1. HOURS DURING WHICH STATIONS ARE OPEN FOR SALE OF TICKETS, HANDLING BAGGAGE, TRAIN ORDERS, ETC.—(Continued)

Bethlehem Branch—Continued.

Glenside.....	Daily except Saturdays, Sundays and Holidays.	6.00 A. M. to 11.15 A. M. 12.15 P. M. to 3.00 P. M.
North Hills.....	Daily except Saturdays, Sundays and Holidays.	6.30 A. M. to 11.55 A. M. 12.55 P. M. to 3.30 P. M.
Oreland.....	Daily except Saturdays, Sundays and Holidays.	5.40 A. M. to 11.30 A. M. 12.30 P. M. to 2.40 P. M.
Ft. Washington.....	Daily except Saturdays, Sundays and Holidays.	6.30 A. M. to 10.30 A. M. 2.50 P. M. to 3.30 P. M.
Ambler.....	Daily except Saturdays, Sundays and Holidays.	6.10 A. M. to 7.10 P. M.
North Wales.....	Daily except Saturdays, Sundays and Holidays.	7.00 A. M. to 12.00NOON 1.00 P. M. to 4.00 P. M.
Lansdale.....	Daily except Saturdays, Sundays and Holidays.	6.00 A. M. to 9.00 P. M.
Hatfield.....	Daily except Saturdays, Sundays and Holidays.	6.00 A. M. to 1.00 P. M.
Souderton.....	Daily except Saturdays, Sundays and Holidays.	5.45 A. M. to 6.00 P. M.
Telford.....	Daily except Saturdays, Sundays and Holidays.	11.05 A. M. to 12.00NOON 1.00 P. M. to 3.30 P. M.
Porkasie.....	Daily except Saturdays, Sundays and Holidays.	5.45 A. M. to 11.45 A. M. 12.45 P. M. to 2.45 P. M.
Quakertown.....	Daily except Saturdays, Sundays and Holidays.	5.40 A. M. to 9.40 A. M.
Coopersburg.....	Daily except Saturdays, Sundays and Holidays.	7.15 A. M. to 10.30 A. M.

New York Branch

Noble.....	Daily except Saturdays, Sundays and Holidays.	6.45 A. M. to 10.00 A. M.
Rydal.....	Daily except Saturdays, Sundays and Holidays.	7.30 A. M. to 11.10 A. M.
Bethayres.....	Daily except Saturdays, Sundays and Holidays.	6.30 A. M. to 12.00NOON 1.00 P. M. to 3.30 P. M.
Philmont.....	Daily except Saturdays, Sundays and Holidays.	7.20 A. M. to 12.45 P. M. 1.45 P. M. to 4.20 P. M.
Somerton.....	Daily except Saturdays, Sundays and Holidays.	11.55 A. M. to 3.10 P. M.
Trevoze.....	Daily except Saturdays, Sundays and Holidays.	6.30 A. M. to 10.45 A. M.
Langhorne.....	Daily except Saturdays, Sundays and Holidays.	6.30 A. M. to 12.00NOON 1.00 P. M. to 3.30 P. M.
Yardley.....	Daily except Saturdays, Sundays and Holidays.	7.00 A. M. to 12.00NOON 1.00 P. M. to 4.00 P. M.
West Trenton.....	Daily except Saturdays, Sundays and Holidays.	7.20 A. M. to 10.00 P. M.
Pennington.....	Daily except Saturdays, Sundays and Holidays.	11.45 A. M. to 3.15 P. M.
Hopewell.....	Daily except Saturdays, Sundays and Holidays.	7.30 A. M. to 11.30 A. M.
Skillman.....	Daily except Saturdays, Sundays and Holidays.	12.50 P. M. to 4.10 P. M.
Belle Mead.....	Daily except Saturdays, Sundays and Holidays.	7.30 A. M. to 11.45 A. M. 1.45 P. M. to 5.30 P. M.
Weston-Manville.....	Daily except Saturdays, Sundays and Holidays.	8.00 A. M. to 12.00NOON 1.00 P. M. to 6.00 P. M.

SPECIAL INSTRUCTIONS—(Con.)

1. HOURS DURING WHICH STATIONS ARE OPEN FOR SALE OF TICKETS, HANDLING BAGGAGE, TRAIN ORDERS, ETC.—(Continued)

Doylestown Branch

Chalfont.....	Daily except Saturdays, Sundays and Holidays.	6.45 A. M. to 11.00 A. M.
Doylestown.....	Daily except Saturdays, Sundays and Holidays.	6.20 A. M. to 12.00NOON

Stony Creek Branch

West Point.....	Daily except Saturdays, Sundays and Holidays.	12.20 P. M. to 3.25 P. M.
-----------------	--	---------------------------

Plymouth Branch

Corsons.....	Daily except Saturdays, Sundays and Holidays.	8.45 A. M. to 12.00NOON 1.00 P. M. to 5.45 P. M.
--------------	--	---

New Hope Branch

Ardley.....	Daily except Saturdays, Sundays and Holidays.	6.00 A. M. to 12.12 P. M. 1.12 P. M. to 3.00 P. M.
Roslyn.....	Daily except Saturdays, Sundays and Holidays.	10.15 A. M. to 2.15 P. M.
Willow Grove.....	Daily except Saturdays, Sundays and Holidays.	5.40 A. M. to 10.50 A. M. 11.50 A. M. to 2.40 P. M.
Hatboro.....	Daily except Saturdays, Sundays and Holidays.	5.35 A. M. to 9.35 P. M.
New Hope.....	Daily except Saturdays, Sundays and Holidays.	8.00 A. M. to 12.00NOON 1.00 P. M. to 5.00 P. M.

Newtown Branch

Olney.....	Daily except Saturdays, Sundays and Holidays.	7.30 A. M. to 9.00 A. M.
Cheltenham.....	Daily except Saturdays, Sundays and Holidays.	6.55 A. M. to 11.00 A. M. 12.00NOON to 3.55 P. M.
Southampton.....	Daily except Saturdays, Sundays and Holidays.	12.30 P. M. to 4.00 P. M.
Newtown.....	Daily except Saturdays, Sundays and Holidays.	6.45 A. M. to 10.15 A. M.

Philadelphia and Chester Valley Branch

Downingtown.....	Daily except Saturdays, Sundays and Holidays.	10.30 A. M. to 12.00NOON 1.00 P. M. to 4.30 P. M.
------------------	--	--

Chester Branch

Darby Creek.....	Daily except Saturdays, Sundays and Holidays.	7.00 A. M. to 3.00 P. M.
------------------	--	--------------------------

New York Short Line

Bustleton.....	Daily except Saturdays, Sundays and Holidays.	8.00 A. M. to 12.00NOON 1.00 P. M. to 5.00 P. M.
----------------	--	---



198

PREFERRED FREIGHT SERVICE.**THESE TRAINS RUN EXTRA. TIMES SHOWN CONFER
NO TIME TABLE AUTHORITY.**

	MAN- HAT- TAN	BM-8 EAST	B&O- 698 EAST			
	DAILY EX. MON.	DAILY	DAILY			
	A. M.	A. M.	A. M.			
Berks Street.....						
Darby Creek.....						
Erie Avenue.....						
Park Junction.....	12.05		10.45			
Belmont.....		3.00				
Abrams.....						
Norristown Jct.....						
Newtown Junction.....						
Tabor Junction.....						
Frankford Junction.....						
West Trenton.....						
Bound Brook Junction.....	1.20		1.45			
Manville.....		7.30				
Port Reading.....						
Bethlehem.....						
	A. M.	A. M.	P. M.			

	MB-9 WEST	B&O- 685	B&O- 699			
	DAILY	EX. MON.	EX. SAT. & SUN.			
	A. M.	A. M.	P. M.			
Bethlehem.....						
Port Reading.....						
Manville.....	8.30					
Bound Brook Junction.....		11.00	9.15			
West Trenton.....						
Frankford Junction.....						
Newtown Junction.....						
Tabor Junction.....						
Erie Avenue.....						
Fairhill Junction.....						
Port Richmond.....						
Berks Street.....						
Nicotown Junction.....						
West Falls.....						
Belmont.....						
Park Junction.....		1.00	11.15			
Darby Creek.....						
Norristown Junction.....						
Abrams.....	2.30					
	P. M.	P. M.	P. M.			

199

PREFERRED FREIGHT SERVICE.**THESE TRAINS RUN EXTRA. TIMES SHOWN CONFER
NO TIME TABLE AUTHORITY.**

	HUD- SON	NEW YORK- ER						
	DAILY	DAILY						
	P. M.	P. M.						
	10.00	10.50						
	11.45	12.10						
	P. M.	A. M.						

	POTO- MAC	CHICA- GOAN	St. LOU- ISAN					
	DAILY	DAILY EX. SUN.	DAILY EX. SUN.					
	P. M.	P. M.	A. M.					
	10.30	11.10	11.45					
	11.55	12.35	1.10					
	P. M.	A. M.	A. M.					



200

PREFERRED FREIGHT SERVICE.

THESE TRAINS RUN EXTRA. TIMES SHOWN CONFER
NO TIME TABLE AUTHORITY.

	PA-1 WEST	DA-3 WEST	PH-1		
	DAILY	DAILY	EX. SUN.		
	A. M.	P. M.	A. M.		
Port Richmond.....	7.00		10.00		
Fairhill Jct.....					
Nicetown.....					
Darby Creek.....		6.00			
Park Junction.....					
Belmont.....					
West Falls.....					
Birdsboro.....	10.45	9.15	2.00		
	A. M.	P. M.	P. M.		

	NP-8 EAST	ALPHA JET 12 EAST	AD-4 EAST		
	DAILY	DAILY EX. SUN.	DAILY		
	A. M.	A. M.	A. M.		
Birdsboro.....	2.00	4.45	3.15		
West Falls.....					
Belmont.....					
Park Junction.....			6.55		
Darby Creek.....			7.30		
Berks Street.....					
Fairhill Jct.....					
Port Richmond.....	5.45	7.05			
	A. M.	A. M.	A. M.		

201

PREFERRED FREIGHT SERVICE.

THESE TRAINS RUN EXTRA. TIMES SHOWN CONFER
NO TIME TABLE AUTHORITY.

	PHILA- DEL- PHIA TIME SAVER	ALPHA JET 1 WEST	PN-3 WEST	PH-3 WEST	DH-1		
	EX. SUN.	DAILY EX. SUN.	DAILY	DAILY	EX. SUN.		
	P. M.	P. M.	P. M.	P. M.	P. M.		
.....	8.30	7.15	9.30	10.30		
.....					8.00		
.....							
.....							
.....	12.10	10.50	2.00	2.15	1.00		
	A. M.	P. M.	A. M.	A. M.	A. M.		

	HP-2	1st HP-4 EAST	HD-2				
	DAILY EX. MON.	DAILY	DAILY EX. SAT.				
	P. M.	P. M.	A. M.				
.....	1.00	10.15	12.15				
.....							
.....			4.55				
.....							
.....	4.15	2.15					
	P. M.	A. M.	A. M.				



**PHILADELPHIA DIVISION
STAFF**

Superintendent

E. T. HUNTER

Assistant Superintendent

C. RITTENHOUSE

Division Engineer

E. C. LAWSON

Assistant Division Engineer

H. K. MODERY

Division Master Mechanic

D. C. LENGLE

Freight Train Master

D. W. NAGLE

Passenger Train Master

J. A. CRIGHTON

Terminal Train Masters

E. L. FERGUSON

W. A. BAUER

Night Terminal Train Master

R. B. HOFFMAN

Assistant Train Masters

F. D. CAVE

G. A. KOENIG

C. J. KEMP, JR.

G. O. COX

D. E. SCHAFER

T. J. MAHER

Road Foreman of Engines

W. F. ALBRIGHT

Assistant Road Foreman of Engines

F. P. DALY

Division Agent and Operator

L. H. WIEBEL

Assistant Division Agent

M. L. WERNER

Rules Examiner

C. W. EDWARDS

Chief Train Dispatchers

G. F. VAN LUVANEE

J. H. McMENAMIN

H. HECKENBERGER

R. L. BILGER

Train Dispatchers

I. J. KELLY

R. P. BILGER

H. J. BECKER

J. L. READ, JR.

I. J. ASKIN

D. S. MARTIN

C. P. KEECH

W. A. YAMBOR

W. R. BAUMER

B. H. GEIGER

E. B. WILLIAMS

R. J. BARKER

J. P. OATES

L. J. VOGT

E. R. McCAULEY

L. F. PIERCE

O. F. STEWARD

B. H. RUSSELL